

Richard Nixon Presidential Library  
White House Special Files Collection  
Folder List

<u>Box Number</u>	<u>Folder Number</u>	<u>Document Date</u>	<u>Document Type</u>	<u>Document Description</u>
11	1	06/30/1972	Letter	Rose Mary Woods to Jessamyn West re: Chart Identifying Family Members in Old Milhous photo.
11	1	01/19/1969	Newspaper	Richard Milhous Nixon 37th President of the United States. Commemorative edition from the Daily News and East Whittier Review. Cover Scanned.
11	1	n.d.	Newspaper	Magazine. Orange County Salutes Richard Nixon from the Orange County Illustrated. Cover Scanned.
11	1	10/19/1971	Letter	Murray Chotiner to Woods re: Issue of the Magazine Outdoor Indiana. 1 pg.
11	1	11/1971	Newspaper	Magazine. Outdoor Indiana. Cover Scanned.
11	1	10/1971	Newspaper	Magazine. Outdoor Indiana. Cover Scanned.

<u>Box Number</u>	<u>Folder Number</u>	<u>Document Date</u>	<u>Document Type</u>	<u>Document Description</u>
11	1	11/1971	Newspaper	Magazine. Trains the Magazine of Railroad. Cover Scanned.
11	1	n.d.	Report	Nixon Relatives. 9 pgs.
11	1	09/30/1971	Memo	Woods to Eliska Hasek re: Birthday greetings and telegrams to The President's family. 1 pg.
11	1	11/10/1969	Memo	Woods to Hasek re: Birthday letters. 2 pgs.
11	1	02/14/1969	Memo	Woods to Miss Monlock re: Letters regarding the President's genealogy. 1 pg
11	1	10/22/1969	Memo	Woods to Lucy Ferguson re: Items sent to relatives of the President. 5 pgs.
11	1	12/31/1972	Letter	Edward Sullivan to Rose Mary Woods re: List of Nixon and Ryan relatives. 1 pg.

<u>Box Number</u>	<u>Folder Number</u>	<u>Document Date</u>	<u>Document Type</u>	<u>Document Description</u>
11	1	n.d.	Report	Nixon relatives. 29 pgs.
11	1	n.d.	Report	Ryan relatives. 18 pgs.

June 30, 1972

Dear Jessamyn West:

The President was delighted with the chart identifying the people in the family picture you so graciously sent to him. Also, he thinks both Tricia and Julie would be very happy to have a copy of the picture and the chart and when you have a chance I hope you will send them along either directly to the girls or through me.

I hope you are well and not working too hard and more than that I hope we will meet again soon.

With best personal regards,

Sincerely,

Rose Mary Woods  
Secretary to the President

Mrs. Jessamyn West  
2480 Third Avenue, North  
Napa, California 94558

RMW:MA:mcp

---

Jessamyn West  
2480 Third Avenue N., Napa, California 94558

May 31, 1972

Dear Rosemary Wood,

Thank you more than I can say for your consoling letter about Vidali's play. - or about my part in it. I was really sickened when I was told about his use of that line, picked up - and used in absolute opposition to its original meaning - from I know not where.

I appreciate it the more knowing that you wrote me at a time when there really was not time to write.

After I sent the family picture to the President I had a pictograph with identifying names made. I enclose it with this letter.

I have more pictures of the President  
Should by chance want copies for Julie,  
and Tricia.

The man who does the enlargements was born in Vienna, a real artist. I thought he might be interested in the fact that the photograph included pictures of the President's mother, grandmother and great grandmother. Not at all. He is a Jehovah's witness, never votes and thinks the world with end - probably next week. Meanwhile he makes good pictures.

Sincerely and with gratitude, Jessamyn West

May 15, 1972

Dear Jessamyn West:

It seems like forever since our visit coming back from Ireland - do hope you will be coming through Washington again one of these days so we can get together.

The President is so delighted to have the picture that was taken at your great grandfather's home in 1887. Would it be possible for you to send him the names of the people in the picture, with a left to right identification, so we could prepare it for the Nixon Library? I am assuming that you have a copy of the picture -- if not and you need to have this one returned so you can send us as much information as possible, just let me know.

I do hope this note finds you well and happy.

With best personal regards,

Sincerely,

Rose Mary Woods  
Secretary to the President

Mrs. Jessamyn West  
2480 Third Avenue, North  
Napa, California 94558

RMW:MA:mcp

Copy of hand-written letter

October 11, 1971

Dear Richard

You may have this picture, but perhaps not in this restored and enlarged form. You probably recognize every one in it. The picture was taken in 1887 at great grandfather's home. I hope you got to see his house and farm when you were in Indiana. He turned down the fertility (and monotony) of Illinois and Iowa after a trip there for the beauty of Southern Indiana. He was an artist at heart.

Your mother, grandmother and great grandmother are in the picture. It's odd how little some of the people changed over the years. "Little" Mattie and your grandmother, my Aunt Allie, were not touched by time.

I'm just home from speaking to the yearly convention of Indiana Librarians. The only time they interrupted my speech with applause was when I said that at 17 it had been my intention to go to China to teach girls to play basketball. "I anticipated the President's Chinese policy by fifty years." Great applause -- for your policy, not my basketball, it was apparent.

If you keep on, I may, like your father before me, get turned around politically before the year is over.

My love and best wishes to you and Pat and the girls.

s/Jessamyn

Jessamyn West  
2480 Third Avenue N.  
Napa, California 94558



Oct 11, 1971

Dear Richard,

You may have this picture, but perhaps not in this restored and enlarged form. You probably recognize every one in it. The picture was taken in 1887 at great grandfather's home. I hope you got to see his house and farm when you were in Indiana. He turned down the fertility (and monotony) of Illinois and Iowa after a trip there for the beauty of Southern Indiana. He was an artist at heart.

Your mother, grandmother and great grandmother are in the picture. It's odd how little some of the people changed over the years. - "Little" Ma and your grandmother, my Aunt Allie, were not touched by time.

I'm just home from speaking to the yearly convention of Indiana Librarians. The only time they interrupted Ed my speech with applause was when I said that at 17 it had been my intention to go to China to teach girls to play basket ball. "I anticipated the President's Chinese policy by fifty years." Great applause - for your policy, not my basket ball, it was apparent.

If you keep on, I may, like your father before me, get turned around politically before the year is over.

My love and best wishes to you and Pat and the girls. Jessamyn



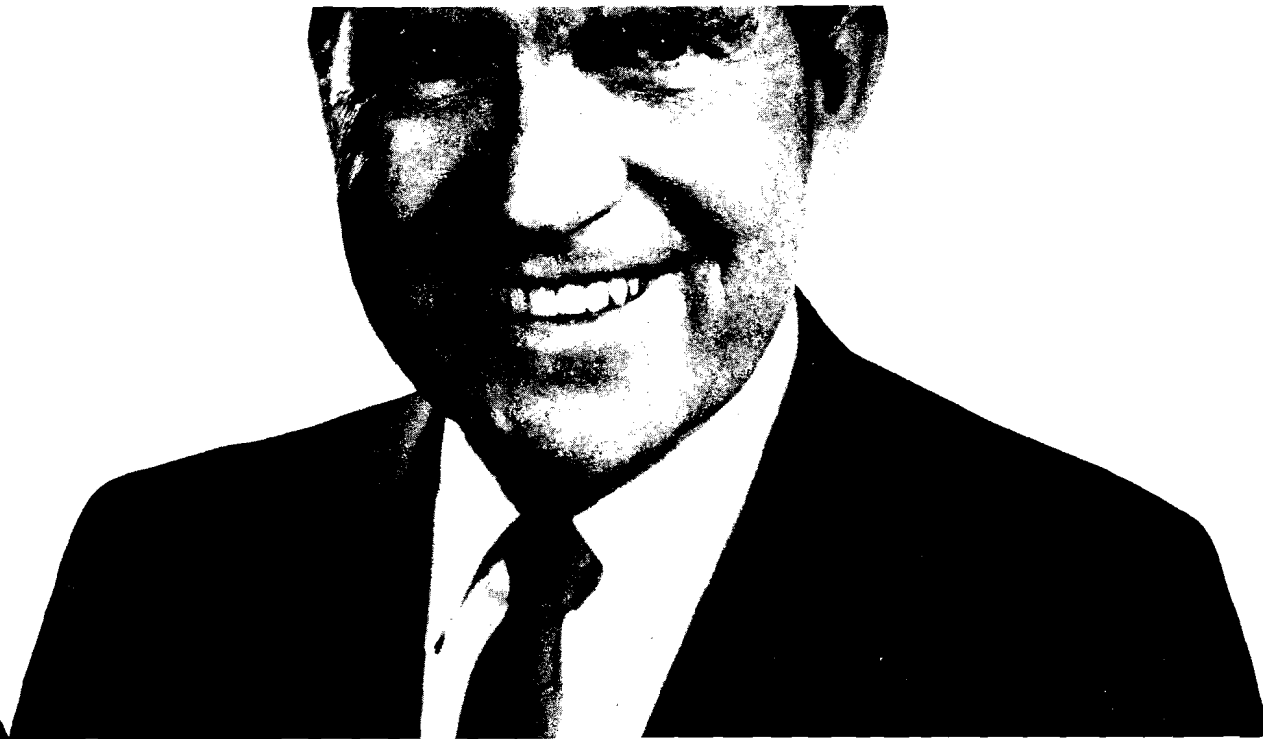

# RICHARD MILHOUS NIXON

37th President of the United States of America

*A New Watchword for the Nation:*

*Forward Together*

This Commemorative Edition Of  
THE DAILY NEWS and EAST WHITTIER REVIEW  
Is Published In Honor Of And Dedicated To The President And  
The Distinguished History Of His Family In Whittier And In California

ORANGE COUNTY ILLUSTRATED

# RICHARD NIXON

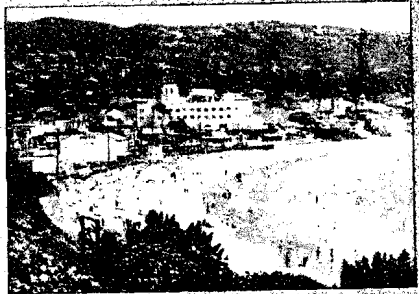
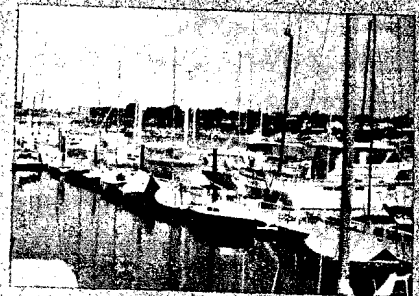
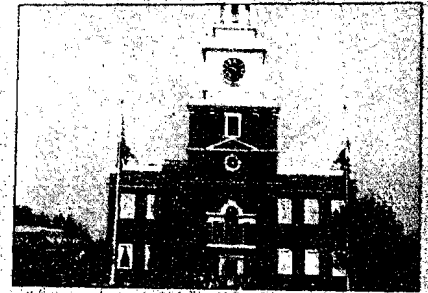

PUBLISHED BY ORANGE COUNTY ILLUSTRATED • ONE DOLLAR

50¢

From the desk of ...

MURRAY M. CHOTINER

October 19, 1971

FOR: Rose Mary Woods  
White House

*25 17:ca  
Mary Jo  
White will  
have note  
prepared for  
President's  
signature*

Enclosed is November issue of Outdoor  
Indiana which has concluding Chapter of the  
President's antecedents on his mother's side. *10/26/71*  
It begins on page 29.

I sent the first installment last month.

The President may want to acknowledge  
the article.

*Dunaway*

Enclosure

*P.S. How ya' feeling?*

SUITE 500  
1701 PENNSYLVANIA AVENUE, N.W.  
WASHINGTON, D.C. 20006  
TELEPHONE 202 298-9030

50¢

OUTDOOR

# INDIANA

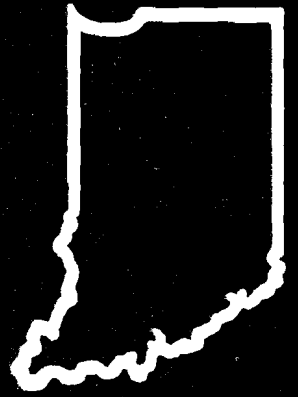

# Trains



**RAILS AROUND THE WHITE HOUSE**

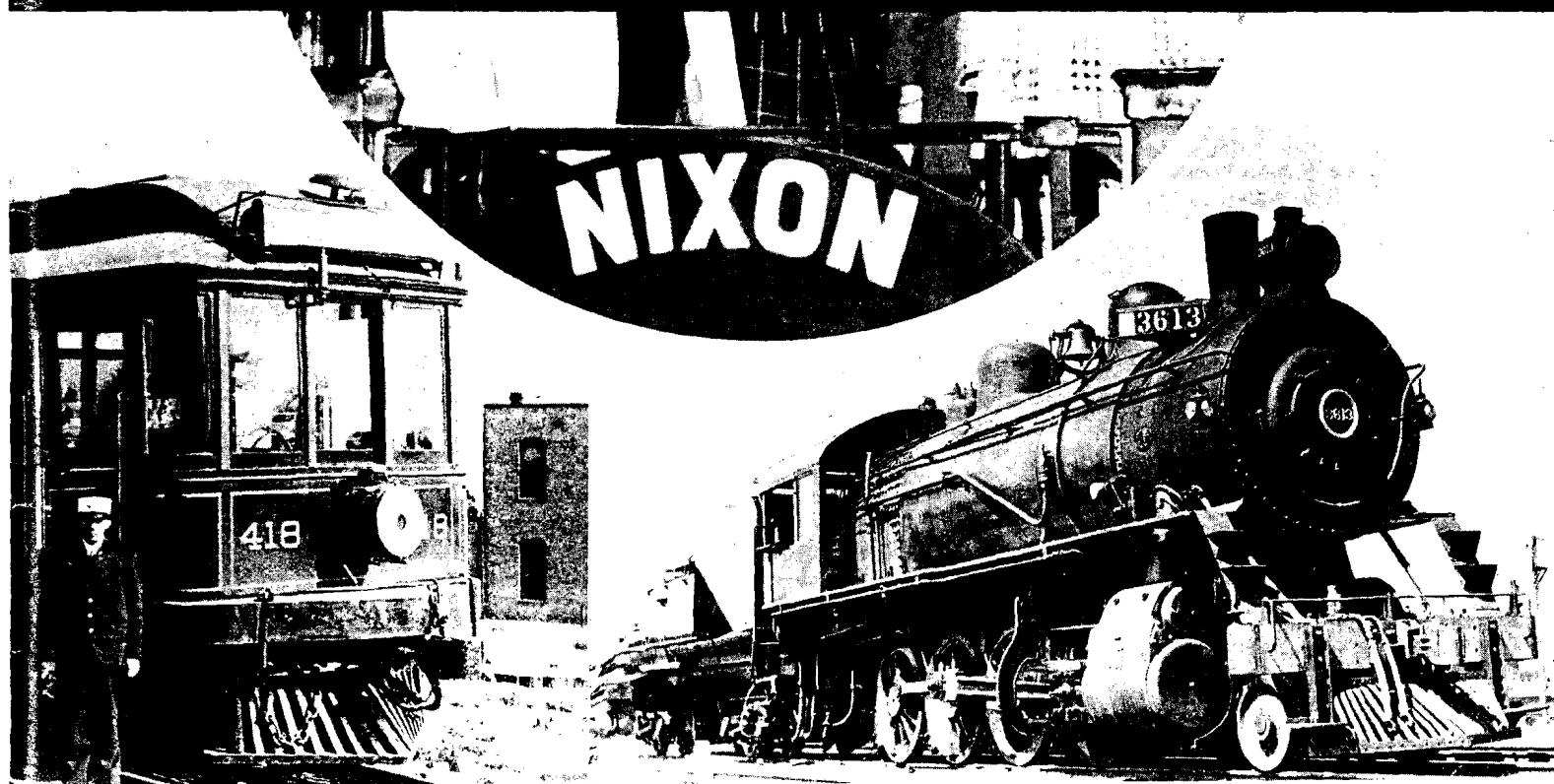

*for relative information*  
*Lucille Parsons*  
*213 / 697-0398*

NIXON RELATIVES

NAME	FAMILY TIE	RELATIONSHIP TO PRESIDENT	DATE OF BIRTH
✓ Francis Donald Nixon (Don) ✓	Brother of RN	Brother	11/23/14
✓ Clara Jane Lemke Nixon ✓	Wife of Don	Sister-in-law of RN	11/16/19
Lawrene Mae Nixon <i>Daughter (Thomas)</i>	Daughter of Don	Niece of RN	7/18/43
Donald Anthony Nixon ✓	Son of Don	Nephew of RN	12/12/45
Richard Calvert Nixon ✓ (Rick)	Son of Don	Nephew of RN	8/28/52
✓ Edward Calvert Nixon ✓	Brother of RN	Brother	5/3/30
✓ Gay Lynne Woods Nixon ✓	Wife of Ed	Sister-in-law of RN	7/8/37
Amelie Nixon (Amy) ✓	Daughter of Ed	Niece of RN	6/4/58
Elizabeth Nixon (Beth) ✓	Daughter of Ed	Niece of RN	4/14/60
✓ Edith Milhous Timberlake — <i>Deceased</i>	Sister of Hannah Nixon	Aunt of RN	6/30/80
✓ Philip Hunter Timberlake (Tim) ✓	Brother-in-law of Hannah	Uncle of RN	6/5/82
Elizabeth T. Paldanius	Daughter of Edith	1st cousin of RN	11/7/18
Martha Ellen R. Cartmill	Daughter of Elizabeth	2nd cousin of RN	8/12/43
G. Ronald Cartmill	Son-in-law of Elizabeth	" " "	11/19/42
Jennifer Rae Cartmill	Daughter of Martha Ellen	3rd cousin of RN	7/19/61
Randall Scott Cartmill	Son of Martha Ellen	" " "	9/30/62
John Edward Richardson	Son of Elizabeth	2nd cousin of RN	3/21/49
Dennis Lee Richardson	Son of Elizabeth	" " "	9/17/50
✓ Dr. Philip Franklin Timberlake	Son of Edith	1st cousin of RN	2/29/20
Frances Louise Jones Timberlake	Daughter-in-law of Edith	" " "	1/10/21
Philip Louis Timberlake (Dec.)	Son of Philip	2nd cousin of RN	8/13/45
Kathyrn Louise Timberlake	Daughter of Philip	" " "	5/14/47
Carolyn Edith Timberlake	Daughter of Philip	" " "	1/28/52
Mary Alice Timberlake	Daughter of Philip	" " "	9/27/53



NAME	FAMILY TIE	RELATIONSHIP TO PRESIDENT	DATE OF BIRTH
Priscilla Timberlake MacLeod	Daughter of Edith	1st cousin of RN	11/2/23
Bower MacLeod	Son-in-law of Edith	" " "	3/4/20
Roseanne MacLeod	Daughter of Priscilla	2nd cousin of RN	5/29/49
Patricia Jane MacLeod	Daughter of Priscilla	" " "	10/27/50
Thomas Kenneth MacLeod	Son of Priscilla	" " "	10/13/52
Jeanne Elizabeth MacLeod	Daughter of Priscilla	" " "	7/21/59
Robert Bower MacLeod	Son of Priscilla	" " "	6/4/64
Ezra C. Milhous - <i>deceased 9/27/70</i>	Brother of Hannah	Uncle of RN	3/18/87
Ruth Taber Milhous (2nd wife)	Sister-in-law of Hannah	Aunt of RN	1/18/93
Robert Franklin Milhous	Son of Ezra	1st cousin of RN	11/9/10
Lura Ethel Halfhill Milhous	Daughter-in-law of Ezra	" " "	9/28/12
Howard Nicholas Milhous	Son of Robert	2nd cousin of R	5/7/33
Eloise J. Milhous Price	Daughter of Robert	" " "	3/12/35
Carolyn M. Milhous Penrod	Daughter of Robert	" " "	5/10/38
Donna Jane Milhous	Daughter of Robert	" " "	11/19/44
Charles Eric Milhous	Son of Ezra	1st cousin of RN	
Lucile Halfhill Milhous	Daughter-in-law of Ezra	" " "	
Barbara A. Milhous Langley	Daughter of Charles Eric	2nd cousin of RN	8/31/34
Richard C. Langley	Son of Barbara	3rd cousin of RN	7/2/64
Melissa J. Langley	Daughter of Barbara	" " "	6/19/66
Charles William Milhous	Son of Charles Eric	2nd cousin of RN	1/20/37
David P. Milhous	Son of Charles William	3rd cousin of RN	3/17/57
John W. Milhous	Son of Charles William	" " "	12/18/58
Lisa A. Milhous	Daughter of Charles William	" " "	7/2/61
Philip Milhous	Son of Ezra	1st cousin of RN	
Oliver G. Milhous	Son of Ezra	" " "	5/6/17
Frances Baudino Milhous	Daughter-in-law of Ezra	" " "	8/19/22
Richard J. Milhous	Son of Oliver	2nd cousin of RN	7/7/41
Frank W. Milhous	Son of Oliver	" " "	11/4/42
Jane Milhous Barr	Daughter of Ezra	1st cousin of RN	11/19/18
Charles H. Barr	Son-in-law of Ezra	" " "	9/11/09
Stephen Lawrence Barr	Son of Jane	2nd cousin of RN	10/5/42
Nancy Lynn Barr Prat	Daughter of Jane	" " "	2/25/45
Gary Francis Barr	Son of Jane	" " "	5/8/46

NAME	FAMILY TIE	RELATIONSHIP TO PRESIDENT	DATE OF BIRTH
Alice May Milhous Needham -	Daughter of Ezra	1st cousin of RN	5/22/20
Eugene Richard Needham	Son-in-law of Ezra	" " "	9/30/20
Susan Marie Needham Victorino	Daughter of Alice	2nd cousin of RN	3/15/45
Penny Jean Needham Dorman	Daughter of Alice	" " "	11/29/47
Cheri Lynn Needham	Daughter of Alice	" " "	12/20/51
Robert Bruce Needham	Son of Alice	" " "	8/16/53
William Theodore Milhous -	Son of Ezra	1st cousin of RN	9/11/21
Thelma Baudino Milhous	Daughter-in-law of Ezra	" " "	7/19/26
Gary Milhous	Son of William Theodore	2nd cousin of RN	7/14/45
Michael Milhous	Son of William Theodore	" " "	2/11/50
Calvin Burdge Milhous -	Son of Ezra	1st cousin of RN	8/29/26
Caludette L. Dahle Milhous	Daughter-in-law of Ezra	" " "	5/23/36
Vickie Milhous	Daughter of Calvin	2nd cousin of RN	9/13/48
Monty Milhous	Son of Calvin	" " "	5/30/50
John Milhous	Son of Calvin	" " "	12/19/56
Robert Reed	Step-son of Calvin		
Mark Reed	Step-son of Calvin		
Sandra Reed	Step-daughter of Calvin		
Hannah Elizabeth M. Reeves (Elizabeth)	Daughter of Ezra	1st cousin of RN	11/20/28
S. Truman Reeves	Son-in-law of Ezra	" " "	10/7/26
Debra Sue Reeves	Daughter of Elizabeth	2nd cousin of RN	1/17/54
Larry Duane Reeves	Son of Elizabeth	" " "	6/27/61
Le Anne Darlene Reeves	Daughter of Elizabeth	" " "	10/17/62
Jane Milhous Beeson - <i>(piano teacher)</i> ✓	Sister of Hannah Nixon	Aunt of RN	12/29/89
Harold C. Beeson (Dec.)			
Joseph Alden Beeson	Son of Jane	1st cousin of RN	5/16/13
Jean Thomson Beeson	Daughter-in-law of Jane	" " "	3/28/14
Richard Alden Beeson	Son of Joseph	2nd cousin of RN	8/22/41
Donald Harold Beeson	Son of Joseph	" " "	9/30/44
Ronald Thomas Beeson	Son of Joseph	" " "	9/30/44

NAME	FAMILY TIE	RELATIONSHIP TO PRESIDENT	DATE OF BIRTH
Sheldon Chantry Beeson	Son of Jane	1st cousin of RN	10/4/16
Dorothy Robinson Beeson	Daughter-in-law of Jane	" " "	2/11/18
Roberta Jane Beeson	Daughter of Sheldon	2nd cousin of RN	6/13/40
David Allan Beeson	Son of Sheldon	" " "	2/24/45
Harold Eugene Beeson	Son of Sheldon	" " "	4/1/48
Carol Jean Beeson	Daughter of Sheldon	" " "	6/28/50
Barbara Jane Beeson Brightup	Daughter of Jane	1st cousin of RN	4/9/30
Marvin E. Brightup (divorced)			
Charlyn Grace Brightup <i>Ex-mrs. Robert</i>	Daughter of Barbara Jane	2nd cousin of RN	1/24/49
John Edward Brightup	Son of Barbara Jane	" " "	4/14/51
Janelle Jane Brightup	Daughter of Barbara Jane	" " "	3/22/53
James Harold Brightup	Son of Barbara Jane	" " "	6/29/55
Marsha Jean Brightup	Daughter of Barbara Jane	" " "	7/21/56
Rose Olive Milhous Marshburn (Olive)	Sister of Hannah Nixon	Aunt of RN	1/23/95
Oscar O. Marshburn	Brother-in-law of Hannah	Uncle of RN	6/14/96
Hadley E. Marshburn	Son of Olive	1st cousin of RN	6/26/21
Joan Ackerman Marshburn	Daughter-in-law of Olive	" " "	11/14/29
Suzie Marshburn	Daughter of Hadley	2nd cousin of RN	10/2/45
Beth Marshburn	Daughter of Hadley	" " "	9/3/54
Deborah Cossey	Step-daughter of Hadley		8/23/54
Howard A. Marshburn	Son of Olive	1st cousin of RN	2/4/24
Madelyn Fenzl Marshburn	Daughter-in-law of Olive	" " "	10/8/25
Gary Marshburn	Son of Howard	2nd cousin of RN	8/26/52
Marygene Marshburn Wright	Daughter of Olive	1st cousin of RN	11/22/27
William-H. Wright, Jr.	Son-in-law of Olive	" " "	10/26/27
Jeananne Wright Coop	Daughter of Marygene	2nd cousin of RN	4/4/47
William Howard Wright	Son of Marygene	" " "	2/8/49
Lea Mae Wright	Daughter of Marygene	" " "	9/21/51
Norman Alan Wright	Son of Marygene	" " "	11/12/53
Kirk Hadley Wright	Son of Marygene	" " "	10/14/58
Betsy Rose Wright	Daughter of Marygene	" " "	2/6/63

NAME	FAMILY TIE	RELATIONSHIP TO PRESIDENT	DATE OF BIRTH
Theodore F. Marshburn	Son of Olive	1st cousin of RN	12/13/29
Mary Louise Delkin Marshburn	Daughter-in-law of Olive	" " "	2/5/32
Carol Ann Marshburn	Daughter of Theodore	2nd cousin of RN	12/5/55
David Edward Marshburn	Son of Theodore	" " "	10/3/57
John Steven Marshburn	Son of Theodore	" " "	5/13/62
Paul William Marshburn	Son of Theodore	" " "	10/23/64
Mary Kennedy Nixon	Wife of Frank's dec. brother (Dr. Ernest L.)	Aunt of RN	10/2/87
Alice Nixon Linton	Daughter of Ernest	1st cousin of RN	9/20/15
Levan Linton	Son-in-law of Ernest	" " "	2/5/15
Janet Linton Fay	Daughter of Alice	2nd cousin of RN	11/27/40
Thomas Leland Linton	Son of Alice	" " "	6/13/47
Ernestine Nixon Noll	Daughter of Ernest	1st cousin of RN	12/7/18
C. Joseph Noll	Son-in-law of Ernest	" " "	11/22/13
Joseph Nixon Noll	Son of Ernestine	2nd cousin of RN	9/16/48
Michael Ernest Noll	Son of Ernestine	" " "	7/10/55
Leland W. Nixon	Son of Ernest	1st cousin of RN	6/15/27
Jacqueline Rimmey Nixon	Daughter-in-law of Ernest	" " "	1/21/33
Deborah Lou Nixon	Daughter of Leland	2nd cousin of RN	8/5/51
Judith Ann Nixon	Daughter of Leland	" " "	9/17/51
Floyd E. Wildermuth	Son of sister of Frank	1st cousin of RN	12/17/09
Ruby I. Aabel Wildermuth	Daughter-in-law of sister of Frank (?)	" " "	8/9/14
Ann Marie W. Homiczewski	Daughter of Floyd	2nd cousin of RN	6/20/40
Betty Diane Wildermuth	Daughter of Floyd	" " "	12/29/43
Edith Gibbons Nunes	Daughter of Hannah's dec. sister (Martha M. Gibbons)	1st cousin of RN	11/4/13
John D. Nunes	Son-in-law of Martha	" " "	4/17/12
Geoffrey C. Nunes	Son of Edith	2nd cousin of RN	9/21/39

NAME	FAMILY TIE	RELATIONSHIP TO PRESIDENT	DATE OF BIRTH
Mildred Gibbons Fink <i>(divorced from John)</i>	Daughter of Hannah's dec. sister Martha M. Gibbons	1st cousin of RN	1/1/18
John Edmond Fink <i>(divorced from Mildred)</i>	Son-in-law of Martha	" " "	10/5/17
Laurence Edward Fink	Son of Mildred	2nd cousin of RN	5/23/42
Dana Damron Fink	Daughter-in-law of Mildred	" " "	3/28/42
Karen Laureen Fink	Daughter of Laurence	3rd cousin of RN	12/4/63
Daniel Laurence Fink	Son of Laurence	" " "	11/11/65
John William Fink	Son of Mildred	2nd cousin of RN	5/19/45
Martha Elizabeth Fink Hamilton	Daughter of Mildred	" " "	3/15/47
Russell E. Harrison	Husband of Hannah's dec. sister (Elizabeth)	Uncle of RN	1/8/93
Lucile Hogue Harrison (3rd wife) <i>(Emile)</i>			
Russell E. Harrison, Jr.	Step-son of Elizabeth		7/24/13
Ruth Evelyn Gilbert Harrison	Wife of Russell, Jr.		2/20/13
Lucille Harrison Parsons	Daughter of Elizabeth	1st cousin of RN	2/19/17
Richard Beryl Parsons (Beryl)	Son-in-law of Elizabeth	" " "	6/19/15
Patricia Parsons Henderson	Daughter of Lucille	2nd cousin of RN	8/19/39
Sherry Ann Henderson	Daughter of Patricia	3rd cousin of RN	6/25/59
Rick Leo Henderson	Son of Patricia	" " "	5/30/62
William Russell Parsons	Son of Lucille	2nd cousin of RN	7/31/41
Christy Lee Parsons	Daughter of Wm. Russell	3rd cousin of RN	11/1/65
Richard B. Parsons, Jr.	Son of Lucille	2nd cousin of RN	10/11/42
Lana M. Charlton Parsons	Daughter-in-law of Lucille	" " "	7/30/43
John Howard Parsons	Son of Lucille	" " "	2/4/46
Judy Ann Keeney Parsons	Daughter-in-law of Lucille	" " "	8/22/45
Helene H. Nixon (2nd wife)	Wife of Frank's dec. brother (Hugh)	Aunt of RN	3/4/97
Joyce Nixon Sanden	Daughter of Hugh	1st cousin of RN	1/1/21
Dr. Milton R. Sanden	Son-in-law of Hugh	" " "	8/26/20
Sharron Sanden Weakley	Daughter of Joyce	2nd cousin of RN	10/16/42
Nick Robert Sanden	Son of Joyce	" " "	10/13/47

NAME	FAMILY TIE	RELATIONSHIP TO PRESIDENT	DATE OF BIRTH
Neva Nixon Cotter	Daughter of Hugh	1st cousin of RN	3/20/30
Thomas W. Cotter	Son-in-law of Hugh	" " "	4/25/29
Roger Lee Nixon	Son of Hugh	" " "	9/16/25
Barbara Ann Body Nixon	Daughter-in-law of Hugh	" " "	5/9/46
June M. Nixon Gynn	Daughter of Roger	2nd cousin of RN	8/23/44
Nancy Ann Nixon Kana	Daughter of Roger	" " "	7/22/47
Henry Wadsworth Nixon	Son of Frank's dec. brother (?)	1st cousin of RN	1/7/08
Margaret Nickelwarth Nixon	Daughter-in-law of Frank's dec. brother	" " "	7/17/09
Christine A. Nixon Van Soest	Daughter of Henry	2nd cousin of RN	9/28/31
W. Carleton Milhous	Son of Hannah's dec. half-brother (Griffith)	1st cousin of RN	10/28/07
Virginia Milhous Hughey	Daughter of Carleton	2nd cousin of RN	12/16/29
Rev. Kenneth E. Milhous	Son of Carleton	" " "	8/24/37
Dr. Raymond L. Milhous	Son of Carleton	" " "	8/24/37
Esther Milhous Dodson	Daughter of Hannah's dec. half-brother (Griffith)	1st cousin of RN	10/23/1900
Charles William Milhous II(Bill)	Son of Hannah's uncle (Charles Wm. Milhous I)	2nd cousin of RN	11/1/96
Sara Milhous Biggs	Daughter of Chas. Wm. II	3rd cousin of RN	1917
Beula Milhous Kewish	Daughter of Chas. Wm. II	" " "	2/17/18
Wesley Kewish	Son-in-law of Chas. Wm. II	" " "	1/4/18
Dan Kewish	Son of Beula	4th cousin of RN	12/20/42
Dean Kewish	Son of Beula	" " "	4/20/54
William Alan Milhous (Bill)	Son of Chas. Wm. II	3rd cousin of RN	12/11/22
Dorothy M. Roberts Milhous	Daughter-in-law of C.W. II	" " "	7/8/23
Marianne Milhous Wiggins	Daughter of William A.	4th cousin of RN	10/3/45
Gary A. Milhous	Son of William A.	" " "	4/2/48
Sharon K. Milhous	Daughter of William A.	" " "	3/24/56
Scott W. Milhous	Son of William A.	" " "	8/13/58

NAME	FAMILY TIE	RELATIONSHIP TO PRESIDENT	DATE OF BIRTH
Charles L. Milhous (Chuck)	Son of Hannah's 1st cousin Frank(Frank was C.W.I's son)	3rd cousin of RN	9/13/24
Patricia Magneson Milhous	Wife of Charles L. Milhous	" " "	7/20/34
John C. Milhous	Son of Charles L.	4th cousin of RN	6/4/51
Helen Seulke Letts	Daughter of Hannah's 1st cousin Blanche (Blanche was Chas. Wm. I's daughter)	2nd cousin of RN	
Janice Marie Letts	Daughter of Helen	3rd cousin of RN	2/9/40
Jeanette A. Letts Stiles	Daughter of Helen	" " "	2/9/40
Jim Stiles	Son-in-law of Helen	" " "	8/22/42
Thomas T. Seulke	Son of Hannah's 1st cousin Blanche (Blanche was Chas. Wm. I's daughter)	2nd cousin of RN	4/9/18
Kathryn Harvey Seulke	Wife of Tom Seulke	" " "	1/24/20
James Thomas Seulke	Son of Tom	3rd cousin of RN	11/24/41
Sheila K. Seulke	Daughter-in-law of Tom	" " "	10/1/41
Karen R. Seulke	Daughter of James	4th cousin of RN	3/26/67
Gerald A. Seulke	Son of Tom	3rd cousin of RN	10/9/43
Carole Murt Seulke	Daughter-in-law of Tom	" " "	4/4/43
Marikay Seulke	Daughter of Gerald	4th cousin of RN	11/23/61
James Theodore Seulke	Son of Gerald	" " "	11/13/62
William Hurless Barton	related through Hannah's mother Elmira Burdge Milhous		7/5/95
Laurietta Cram Barton	Wife of William Hurless		3/14/02
Edith Barton Grimm	Daughter of William Hurless		11/15/24
Leroy Barton	Son of William Hurless		11/23/28
Kenneth Barton	Son of William Hurless		11/20/34

RYAN RELATIVES

NAME	FAMILY TIE	RELATIONSHIP TO PRESIDENT	DATE OF BIRTH
William G. Ryan ✓	Brother of PN	Brother-in-law	1/31/10
Marie C. Morris Ryan ✓	Sister-in-law of PN	Sister-in-law	9/29/12
Glenn William Ryan	Son of William	Nephew	8/10/48
Richard Matthew Ryan ✓	Son of William	Nephew	5/3/51
Thomas Sanford Ryan ✓	Brother of PN	Brother-in-law	2/24/11
Dorothy Sinclair Ryan ✓	Sister-in-law of PN	Sister-in-law	12/15/13
Barbara Ryan Baumann ✓	Daughter of Tom	Niece of RN	3/1/39
Rolf A. Baumann ✓	Son-in-law of Tom	Nephew of RN	11/14/35
Timothy Michael Baumann	Son of Barbara	Grand Nephew	4/27/57
Julie Baumann	Daughter of Barbara	Grand Niece	4/1/63
Thomas Sinclair Ryan ✓	Son of Tom	Nephew of RN	11/16/45
Rosemary Ann Martin ✓	Daughter-in-law of Tom ✓	Niece of RN	12/27/46
Michael William Ryan ✓	Son of Tom	Nephew of RN	10/26/47
Patrick B. Ryan ✓	Son of Tom	Nephew of RN	5/20/49
Matthew G. Bender ✓ <i>Deceased</i>	Half-brother of PN	Brother-in-law	8/7/03

✓ *(Sister of PN)*



September 30, 1971

**MEMORANDUM FOR ELISKA HASEK**

**FROM ROSE MARY WOODS**

The President has requested that from now on the birthday greetings for his family - Don, Ed and their families, etc., be telegrams. They have all received two or three letters now and he wants the telegrams to be prepared so that he does not have to sign them in the future. They can just say something along these lines: Aunt Pat joins me in sending our congratulations and best wishes on your birthday. OR -- Happy Birthday and \_\_\_\_\_.

We want to cut down on the repeat letters he has to sign.

RMW:MPA:mcp

November 10, 1969

TO: Eliska Hasek  
FROM: Rose Mary Woods

The President would like to send letters for the birthdays of the following relatives of his. The names in parentheses are the salutations he uses.

F. Donald Nixon (Don) - brother	11/23/14
Clara Jane Nixon (Clara Jane) sister-in-law	11/16/19
Laurene Mae Nixon (Laurene) - niece	7/18/43
Donald A. Nixon (Don) - nephew	12/12/45
Richard C. Nixon (Rick) - nephew	8/28/52
Edward C. Nixon (Ed) - brother	5/3/30
Gay Lynne Nixon (Gay) - sister-in-law	7/8/37
Amelie Nixon (Amy) - niece	6/4/58
Elizabeth Nixon (Beth) - niece	4/14/60
Jane Milhous Beeson (Aunt Jane) (RN's piano teacher)	12/29/89
Rose Olive Milhous Marshburn (Aunt Olive)	1/23/95
Edith Milhous Timberlake (Aunt Edith)	6/30/80
Ezra C. Milhous (Uncle Ezra) died 9/27/70	3/18/87

cc: Bessie Newton

November 10, 1969

TO: Bessie Newton

FROM: Rose Mary Woods

You will note from the attached copy of a memo I am sending to Eliska Hasek that the President is going to send a birthday letter to some of his immediate relatives.

If Mrs. Nixon would like we could also have letters prepared for the Ryans, Neva Renter and Matt Bender.

Also, at the President's request, we have had one of his golf balls, a pen and an inaugural medal encased in lucite sent to the William and Tom Ryans and their children, Matt Bender, and Neva and Marc Renter.

February 14, 1969

TO: Miss Mondlock

FROM: Rose Mary Woods

I believe we should hold on to the letters regarding the President's genealogy until we can get from our files that are in storage all of the information that has been compiled on the Nixon and Milhous families by Dr. Raymond M. Bell of Washington and Jefferson College.

Dr. Bell started sending us information in 1953 and during the Vice Presidential years we did have a mimeographed sheet that we sent out which took care of the majority of inquiries.

I should have this file within the next few days so we can pull some of this information together.

October 22, 1969

TO: Lucy Ferguson  
FROM: Rose Mary Woods

The President would like to have the following items sent to each of the relatives on the attached lists:

Pen  
Golf Ball  
Inaugural Medallion in Lucite

I am sending each of them a note to let them know that the President wanted them to have these items and that they will be coming under separate cover.

Thanks.

10/22/69

Pen - Golf Ball - Inaugural medallion in lucite

✓✓ Mr. F. Donald Nixon  
1915 Glenwood Lane  
Newport Beach, California

✓ Mrs. F. Donald Nixon  
1915 Glenwood Lane  
Newport Beach, California

✓ Miss ~~La~~rene Mae Nixon  
319-1/2 Sapphire Avenue  
Balboa Island, California

✓ Mr. Donald A. Nixon  
1915 Glenwood Lane  
Newport Beach, California

✓ Mr. Richard C. Nixon  
1915 Glenwood Lane  
Newport Beach, California

✓ Mr. Edward C. Nixon  
1609 - 175th Street, S. W.  
Lynwood, Washington 98036

✓ Mrs. Edward C. Nixon  
1609 - 175th Street, S. W.  
Lynwood, Washington 98036

✓ Miss Amelie Nixon  
1609 - 175th Street, S. W.  
Lynwood, Washington 98036

✓ Miss Elizabeth Nixon  
1609 - 175th Street, S. W.  
Lynwood, Washington 98036

- ✓ ~~Mr.~~ William Ryan  
19326 Lemarsh  
Northridge, California
- ✓ Mrs. William G. Ryan  
19326 Lemarsh  
Northridge, California
- ✓ Mr. Glenn William Ryan  
19326 Lemarsh  
Northridge, California
- ✓ Mr. Richard Matthew Ryan  
19326 Lemarsh  
Northridge, California
- ✓ Mr. Thomas S. Ryan  
1812 Foothill Drive  
Glendale, California  
~~Mrs.~~
- ✓ Mrs. Thomas S. Ryan  
1812 Foothill Drive  
Glendale, California
- ✓ Mrs. Barbara Ryan Baumann  
1202 Bruce Street  
Glendale, California
- ✓ Mr. Thomas Sinclair Ryan  
1812 Foothill Drive  
Glendale, California
- ✓ Mr. Michael William Ryan  
1812 Foothill Drive  
Glendale, California
- ✓ Mr. Patrick Ryan  
1812 Foothill Drive  
Glendale, California
- ✓ Mr. Matthew G. Bender  
4540 Dundee Drive  
Los Angeles, California 90027
- ✓ Mrs. June Rogers  
4524 Los Feliz Boulevard  
Los Angeles, California

✓ Mrs. Marc Renter  
214-12/ South Park View  
Los Angeles, California

✓ Mr. Marc Renter  
214-1/2 South Park View  
Los Angeles, California

✓ Mr. Edward O. Sullivan, Jr.  
✓ Leander Road - RFD #2  
Mt. Kisco, New York

✓ Mrs. Edward O. Sullivan, Jr.  
Leander Road - RFD #2  
Mt. Kisco, New York

✓ Miss Barbara Sullivan  
Leander Road - RFD #2  
Mt. Kisco, New York

✓ Mr. E. O. Sullivan, III  
Leander Road - RFD #2  
Mt. Kisco, New York

✓ Miss Cathleen Sullivan  
Leander Road - RFD #2  
Mt. Kisco, New York

✓ Miss Patricia Sullivan  
Leander Road - RFD #2  
Mt. Kisco, New York

✓ Mr. James Sullivan  
Leander Road - RFD #2  
Mt. Kisco, New York



10/22/69

MARJE

Please have Lucy Ferguson have the following things wrapped and sent to each of the relatives listed below:

Pen  
Golf Ball  
Marriott-type medal

(Then will you list all of the children and adults so that she will make up that many packages)

✓ F. Donald Nixon  
Clara Jane Nixon

(their children)

-----  
✓ same for Ed Nixon/ all the Ryans and Neva Renter and Matt Bender ✓  
✓ ~~probably~~ (probably better include that June Rogers too) ✓

and their children (you will have to probably go to the inaugural lists to find all of them)

-----  
✓ Also Barbara and Ned Sullivan ✓ and their children

BUT NO OTHER RELATIVES -- he specifically said not the Connecticut ones.

tk

~~insuppose~~

Maybe Mary would prepare a little form to each one from me saying that the President wanted each of them to have the various articles he has given to people from time to time.

NIXON RELATIVES

- A -

NAME

ADDRESS

FAMILY TIE

Form  
Ltr.  
Sent

Will  
Attend

Carded  
Yellow

Tickets-  
Functions

Mr. & Mrs. Tom Anfinson  
(Lawrene Mae Nixon)

1915 Glenwood Lane  
Newport Beach, Calif. 92660

A-1  
Niece

✓

GBCHSV-KY

43

List - on file

Page - A-1

*The Lampeter 12/27*

NIXON RELATIVES

- B -

Call?  
B-1  
Nixon relatives

<u>NAME</u>	<u>ADDRESS</u>	<u>FAMILY TIE</u>	Form Ltr. Sent	Will Attend	Carded Yellow	Tickets - Functions
Mr. Frank Ball	Fairfield Manor Pasadena, Calif.	?	✓			GBCHSV-
Mr. & Mrs. Charles H. Barr (Jane Milhous)	625 Johnson St. Healdsburg, Calif. 95448	1	✓			GBCHSV
Mr. Gary Francis Barr	" " "	2	✓			GBCHSV-
Mr. Stephen Lawrence Barr	" " "	2	✓			"
Mr. Kenneth Barton	19211 Oriente Drive Yorba Linda, Calif.	4	✓			GBCHSV
Mr. Leroy Barton	19211 Oriente Drive Yorba Linda, Calif.	4	✓			"
Mr. & Mrs. William Hurless Barton (Laurietta Cram Barton)	" " "	3	✓			GBCHSV
Miss Carol Jean Beeson	652 Coolige St. Long Beach, Calif.	2	✓			GBCHSV
Mr. David Allan Beeson	" " "	2	✓			GBCHSV <del>#</del>
Mr. Donald Harold Beeson	918 Cowper, Palo Alto, Calif.	2	✓			GBCHSV
Mr. Harold Eugene Beeson	652 Coolige St. Long Beach, Calif.	2	✓			GBCHSV <del>B</del>
Mrs. Jane Milhous Beeson (widow)	282 North Gale Hill St. Lindsay, Calif. 93447	Aunt-A	✓			GBCHSV
Mr. & Mrs. Joseph Alden Beeson (Jean Thomson)	918 Cowper Palo Alto, Calif.	1	✓			GBCHSV

To Camp 1-12/27

NIXON RELATIVES

- B -

13  
B-2  
Nixon Rel.

<u>NAME</u>	<u>ADDRESS</u>	<u>FAMILY TIE</u>	<u>Form Ltr. Sent</u>	<u>Will Attend</u>	<u>Carded Yellow</u>	<u>Tickets Functions</u>
Mr. Richard Alden Beeson	918 Cowper Palo Alto, Calif.	2	✓			
Miss Roberta Jane Beeson	652 Coolidge St. Long Beach, Calif.	2	✓			G B C H S V
Mr. Ronald Thomas Beeson	918 Cowper Palo Alto, Calif.	2	✓			G B C H S V
Mr. & Mrs. Sheldon Chantry Beeson (Dorothy Robinson)	652 Coolidge St. Long Beach, Calif.	1	✓			G B C H S V
Mr. & Mrs. Charles James Biggs (Sara Milhous)	c/o C. W. Milhous II 136P Avenida Majorca, Laguna Hills, Calif. 92653	3	✓			
Mrs. Barbara Jane Beeson Brightup	105509 Priscilla Norwalk, Calif.	1	✓			G B C H S V
Mr. James Harold Brightup	105509 Priscilla Norwalk, Calif.	2	✓			Z
Miss Janelle Jane Brightup	" " "	2	✓			Z
Mr. John Edward Brightup	" " "	2	✓			Z
Miss Marsha Jean Brightup	" " "	2	✓			Z
(MRS. Coevine) Miss Eleanor Burns	3232 Tigertale Los Almitos, Calif.	'D' Parents	✓			G B C H S V
to Enigma 12/27 (MR. & MRS. CHARLES BARR to Enigma 1/27)	21900 RIVER ROAD Geyserville, CALIF. 95441	1				G B C H S V

NIXON RIVES

C -

<u>NAME</u>	<u>ADDRESS</u>	<u>FAMILY TIE</u>	<u>Form Ltr. Sent</u>	<u>Will Attend</u>	<u>Carded Yellow</u>	<u>Tickets-Functions</u>
Mr. & Mrs. G. Ronald Cartmill (Martha Ellen)	c/o E. Paldanius 4220 Glenwood Drive Riverside, Calif. 92504	2	✓			GBCHSV
Miss Jennifer Rae Cartmill	" " "	3	✓			Z
Mr. Randall Scott Cartmill	" " "	3	✓			Z
Mr. & Mrs. Lind W. Coop (Jeananne Wright)	6732 Pickering Ave. Whittier Calif.	2	✓			GBCHSV
Mr. Hoyt Corbitt	887 Ronda Seville Laguna Hills, Calif.	?	✓			GBCHSV
Miss Deborah Cossey	c/o H. Marshburn 1650 Gouldin Rd. Oakland, Calif. 94911	2	✓			Z
Mr. & Mrs. Thomas W. Cotter (Neva Nixon)	575 Rhodes Drive Palo Alto, Calif. 94303	1	✓			GBCHSV
Mr. & Mrs. Howard Cox	148 East End Ave. New York, N Y	A	✓			GBCHSV
Mr. & Mrs. Howard Cox, Jr.	99 Country Lane Westwood, Mass.	A-1	✓			GBCHSV-AY
Miss Mary Ann Cox	148 East End Ave. New York, N Y	A-1	✓			GBCHSV-AY
Mr. & Mrs. Murray Chotiner (Nancy)	6606 Jenny Dee Place Springfield, Virginia	A	✓			GBCHSV

113  
C  
Relatives

To Tompkins 12/27

Mrs. Shirley Nixon Christenson  
Route 1, Box 259, Apoc #32 4  
Eureka, CALIF.

Z

NIXON RELATIVES

43  
Nixon Relatives

- D -

<u>NAME</u>	<u>ADDRESS</u>	<u>FAMILY TIE</u>	<u>Form Ltr. Sent</u>	<u>Will Attend</u>	<u>Carded Yellow</u>	<u>Tickets-Functions</u>
Mrs. Esther Milhous Dodson	P O Box 152 Chandler Heights, Arizona 85227	1	✓			CBCHSV
Mrs. Penny Jean Needham Dorman	c/o Needham 3653 Rohnerville Rd. Fortuna, Calif. 95540	2	✓			"

*Jan Thompson - 12/27*

NIXON RELATIVES

- E -

43  
Nixon Relatives

<u>NAME</u>	<u>ADDRESS</u>	<u>FAMILY TIE</u>	<u>Form Ltr. Sent</u>	<u>Will Attend</u>	<u>Carded Yellow</u>	<u>Tickets-Functions</u>
Mr. & Mrs. Fernando Echavarria	111 East 85th St., Apt. 12-G New York, N Y 10028	A-1	✓			GBCHSV-XY
Mrs. Dwight D. Eisenhower (Mamie)	Eisenhower Farm Gettysburg, Pennsylvania	A	✓			GBCHSV
Ambassador & Mrs. John Eisenhower	Valley Forge Pennsylvania 19481	A	✓			GBCHSV
Miss Mary Jean Eisenhower and Escort	111 White Horse Road Phoenixville, Pa. 19460	A-1	✓			GBCHSV-XY
Mr. & Mrs. Robert Erb (Charlyn Grace)	c/o Mrs. Barbara <del>and</del> B. Brightup 105509 Priscilla Norwalk, Calif.	2	✓			"

*To Yonkers - 12/37*

NIXON RELATIVES

<u>NAME</u>	<u>ADDRESS</u>	<u>- F -</u> <u>FAMILY TIE</u>	<u>Form</u> <u>Ltr.</u> <u>Sent</u>	<u>Will</u> <u>Attend</u>	<u>Carded</u> <u>Yellow</u>	<u>Tickets-</u> <u>Functions</u>
Mr. & Mrs. Charles Wilson Fay (Janet Linton)	4915 Brittany Court East Columbus, Ohio 43229	2	✓			G B C H S V
Mr. Daniel Laurence Fink	<del>XXXXXXXXXXXXXXXXXX</del> 500 Auburn St. Tulare, Calif. 93274	3	✓			Z
Mr. & Mrs. John William Fink (Karen Tyler)	c/o Mildred G. Fink 721 B Lafayette Lindsay, Calif.	2	✓			G B C H S V
Miss Karen Laureen Fink	500 Auburn St. Tulare, Calif. 93274	3	✓			Z
Mr. & Mrs. Lawrence Edw. Fink (Dana Damon)	" " "	2	✓			G B C H S V
Mrs. Mildred Gibbons Fink	721 B Lafayette Lindsay, Calif.	1	✓			"

*Copy 9*  
*F*  
*Nixon Relatives*  
*F*

*For Computer 12/27*



NIXON RELATIVES

NAME

ADDRESS

- G -  
FAMILY TIE

Form Ltr. Sent

Will Attend

Carded Yellow

Tickets-Functions

Mr. & Mrs. James Glynn  
(June M. Nixon)

c/o R. Nixon  
2317 Hotel Circle  
San Diego, Calif.

2

✓

GBCHSV

Mr. & Mrs. John Martin Green  
(~~Priscilla T. MacLeod~~  
ROSEANNE)

c/o B. MacLeod  
73 Magnolia  
San Anselmo, Calif.

94960

2

✓

"

Mrs. Edith Barton Grimm

c/o W. H. Barton  
19211 Oriente Drive  
Yorba Linda, Calif.

4

✓

GBCHSV

Fr Computer - 12/27

Ed 3  
Nixon Relatives

NIXON RELATIVES

<u>NAME</u>	<u>ADDRESS</u>	<u>- H -</u> <u>FAMILY TIE</u>	<u>Form Ltr. Sent</u>	<u>Will Attend</u>	<u>Carded Yellow</u>	<u>Tickets-Functions</u>
Mr. & Mrs. Dennis Hamilton (wife ↓ (Martha Eliz.))	c/o Mildred G. Fink 721 B Lafayette Lindsay, Calif.	2	✓			GBCHSV
Mr. & Mrs. Manley Hamm (Helen Seulke Letts)	917 South Eighth St. Alhambra, Calif. 91801	2	✓			"
Mr. & Mrs. Richard A. Harrison (Valerie June)	8687 Ave 406 Dinuba, Calif. 93618	2	✓			GBCHSV
Mr. Russell E. Harrison	7105 Avenue 400 Dinuba, Calif. 93618	Uncle	✓			GBCHSV
Mr. & Mrs. Russell E. Harrison, Jr. (Ruth)	1526 Grand Ave. Ojai, Calif. 93023	1	✓			GBCHSV
Mr. & Mrs. William H. Harrison (Josephine)	6554 South Friends Whittier, Calif.	D	✓			GBCHSV
Mr. & Mrs. Emery Hemingway	Route 2, Box 136 Iowa City, Iowa 52240	"D"	✓			GBCHSV
Mr. Rick Leo Henderson	c/o Moore 372 Vesuvius Brea, Calif. 92621	3	✓			Z
Miss Sherry Ann Henderson	" " "	5	✓			Z
Mr. & Mrs. Tyrone Hohrine	3912 Patterson St. New Orleans, La.	D	✓			GBCHSV
Mr. & Mrs. Richard Homiczewski (Ann Marie)	4329 East Bainbridge Ave. Anaheim, Calif. 92806	2	✓			"
Miss Alice Hughey (Age-15)	200 South Almont Drive Beverly Hills, Calif. 90211	3	✓			GBCHSV

*To Computer - 12/27*

*Code  
Nix. tables  
H-1 page*

NIXON RELATIVES

- K -

NAME

ADDRESS

FAMILY TIE

Form  
Ltr.  
Sent

Will  
Attend

Carded  
Yellow

Tickets-  
Functions

Mr. & Mrs. Joe Kana  
(Nancy Anne Nixon)

c/o R. Nixon  
2317 Hotel Circle  
San Diego, Calif.

2

✓

GBCHSV

Mrs. Catherine Kennedy

44285 Russell Drive  
Palm Dessert, Calif. 92260

D

✓

Z

Mr. & Mrs. Dan Kewish  
(Diane)

P O Box 4655  
Inglewood, Calif. 90309

4

✓

GBCHSV

Mr. Dean Kewish

744 Via Lido Nord  
Newport Beach, Calif. 92660

4

✓

GBCHSV

Mr. & Mrs. Wesley Kewish  
(Beula Milhous)

" " "

3

✓

GBCHSV

*Ja computer 12/27*

Co 3

*Nixon Rel.*

NIXON RELATIVES

<u>NAME</u>	<u>ADDRESS</u>	<u>- L -</u> <u>FAMILY TIE</u>	<u>Form</u> <u>Ltr.</u> <u>Sent</u>	<u>Will</u> <u>Attend</u>	<u>Carded</u> <u>Yellow</u>	<u>Tickets-</u> <u>Functions</u>
Miss Melissa <sup>J.</sup> Langley	c/o Milhous 741 East Linwood Turlock, Calif.	3	✓			Z
Mr. & Mrs. Ona Langley (Barbara A. Milhous)	" " "	2	✓			GBCHSV
Mr. Richard <sup>C.</sup> Langley	" " "	3	✓			Z
Mr. & Mrs. Lawrence A. Lemke	2925 South Avenue A Yuma, Arizona 85364	2	✓			GBCHSV
Mr. & Mrs. Lawrence W. Lemke	3001 Bayview, Apt. C. Manhattan Beach, Calif. 90266	2	✓			"
Mrs. Mae L. Lemke	2102 North Valencia Ave. Placentia, Calif.	2	✓			"
Miss Susan Lemke	2925 South Avenue A Yuma, Arizona 85364	2	✓			Z
Miss Janice Marie Letts	c/o Mrs. Helen Hamm 917 South Eighth St. Alhambra, Calif. 91801	3	✓			GBCHSV
Mr. & Mrs. LeVan Linton (Alice Nixon)	2786 Tonawanda Drive Rocky River, Ohio 44116	1	✓			"
Mr. Thomas Leland Linton	4004 Scovel Ave. Pascagoula, Miss. 39567	3	✓			"
Mr. & Mrs. John D. Lucas (Thelma)	317 Adlena Drive Fullerton, Calif. 92633	2	✓			"
<del>Mr. &amp; Mrs. Harold Linton</del>	<del>2618 Rosewood</del> <del>Chillicothe, Missouri</del>					

No comparison 12/27

Y. P.  
Nixon Rel.  
Tickets-  
Functions

NIXON RELATIVES

- Mc -

4-13  
Nixon Rel.

<u>NAME</u>	<u>ADDRESS</u>	<u>FAMILY TIE</u>	<u>Form Ltr. Sent</u>	<u>Will Attend</u>	<u>Carded Yellow</u>	<u>Tickets-Functions</u>
Mr. & Mrs. James McClintock	959 Oregon Palo Alto, Calif.	D	✓			GACHSV
Mr. & Mrs. H. M. McPherson <i>- To Computer 12/27</i>	2480 Third Ave. North Napa, Calif.	D	✓			GACHSV

NIXON RELATIVES

- M -

8-3  
Nixon Rel.

<u>NAME</u>	<u>ADDRESS</u>	<u>FAMILY TIE</u>	<u>Form Ltr. Sent</u>	<u>Will Attend</u>	<u>Carded Yellow</u>	<u>Tickets-Functions</u>
Mr. & Mrs. Bower MacLeod (Priscilla)	73 Magnolia San Anselmo, Calif. 94960	1	✓			G B C H S V
Miss <del>Jean</del> Elizabeth MacLeod <i>JEANNE</i>	" " "		✓			Z
Miss Patricia Jane MacLeod	" " "		✓			Z
Mr. Robert Bower MacLeod	" " "		✓			Z
Mr. Thomas Kenneth MacLeod	" " "		✓			Z
Miss Beth Marshburn	1650 Gouldin Rd. Oakland, Calif. 94911		✓			G B C H S V
Miss Carol Ann Marshburn	1527 Hidden Canyon Rd. Whittier, Calif. 90603		✓			G B C H S V
Mr. David Edward Marshburn	" " "		✓			G B C H S V
Mr. Gary Marshburn	" " "		✓			G B C H S V
Mr. & Mrs. Hadley E. Marshburn (Joan Ackerman)	1650 Gouldin Rd. Oakland, Calif. 94911	1	✓	<i>Attn. - Beth + Julie Yes</i>		G B C H S V
Mr. & Mrs. Howard A. Marshburn (Madelyn Fenzl)	1527 Hidden Canyon Rd. Whittier, Calif. 90603	1	✓			G B C H S V
Mr. John Steven Marshburn	" " "		✓			G B C H S V
Mr. & Mrs. L. C. Marshburn	1450 Recado St. Whittier, Calif. 90603	?	✓			G B C H S V
Mr. & Mrs. Oscar O. Marshburn (Rose Olive)	8557 La Sierra Whittier, Calif. 90605	<i>A-1</i>	✓			G B C H S V
Miss Patricia Suzanne Marshburn	6331 Landover Rd., Apt. 202 Cheverly, Maryland 20785	?	✓			G B C H S V

*To Computer - 12/27*

NIXON RELATIVES

add 3  
M-2  
Nixon Rel.

<u>NAME</u>	<u>ADDRESS</u>	<u>FAMILY TIE</u>	<u>Form Ltr. Sent</u>	<u>Will Attend</u>	<u>Carded Yellow</u>	<u>M-2 Page</u> <u>Tickets-Functions</u>
Mr. Paul William Marshburn	1527 Hidden Canyon Rd. Whittier, Calif. 90603	2	✓			G B C H S V
Miss Suzie Marshburn	1650 Gouldin Rd. Oakland, Calif. 94911	2	✓			Z
Dr. & Mrs. Theodore F. Marshburn (Mary Louise)	1527 Hidden Canyon Rd. Whittier, Calif. 90603	1	✓			G B C H S V
Mr. & Mrs. Waldo H. Meeker (Wanda)	825 Lookout Avenue Pineville, Oregon 97754	2	✓			G B C H S V
Mr. & Mrs. Calvin Burdge Milhous (Claudette)	Tyler Star Route Nevada City, Calif. 95959	1	✓			G B C H S V
Mr. & Mrs. Charles Eric Milhous (Lucille Halfill)	741 East Linwood Turlock, Calif.	1	✓			"
Mr. & Mrs. Charles L. Milhous (Chuck) (Patricia <del>Magnex</del> Magneson)	810 Basetdale St. Whittier, Calif.	3	✓	yes		"
Mr. & Mrs. Charles William Milhous (Charlotte K.)	c/o C.E. Milhous 731 East Linwood Turlock, Calif.	2	✓			"
Mr. & Mrs. Charles William Milhous II (Olive Louise)	136 P Avenida Majorca Laquna Hills, Calif. 92653	2	✓			G B C H S V
Mr. David P. Milhous (15)	c/o C.E. Milhous 741 East Linwood Turlock, Calif.	3	✓			Z
Miss Donna Jane Milhous ( <i>Mum BACUGHTON, all Milhous later</i> )	4204 Eve St. Bakersfield, Calif. 93307	2	✓			Z
Mr. Frank W. Milhous	Alleghaney Star Route Nevada City, Calif. 95959	2	✓			G B C H S V

*To Computer - 12/27*

NIXON RELATIVES

43  
4-3  
Nixon Rel.

<u>NAME</u>	<u>ADDRESS</u>	<u>FAMILY TIE</u>	<u>Form Ltr. Sent</u>	<u>Will Attend</u>	<u>M-3 Page Carded Yellow</u>	<u>Tickets-Functions</u>
Mr. Gary Milhous	<i>c/o Gene Benson 283 No. 6th Hill Dunsmuir, Cal.</i> <del>741 East Linwood Turlock, Calif. 95380</del>	2	✓			Z
Mr. Gary Milhous - Age 7-1/2	See card Reverend Kenneth E. Milhous	3	✓	Japan - cannot attend		Z
Mr. & Mrs. Gary A. Milhous	2218 North Canonita Drive La Habra, Calif.	4	✓			G B C H S V
Mr. Howard Nicholas Milhous	4204 Eve St. Bakersfield, Calif. 93307	2	✓			Z
Mr. John Milhous	Tyler Star Route Nevada City, Calif. 95959	2	✓			G B C H S V
Mr. John C. Milhous	810 Basetdale St. Whittier, Calif.	4	✓	<i>yes</i>		"
Mr. John W. Milhous (14)	c/o C.E. Milhous 741 East Linwood Drive Turlock, Cal.	3	✓			Z - ?
Miss Joy Milhous (Age 6)	57 Clover Street, South Burlington, Vermont 05401	2	✓			G B C H S V
Rev. & Mrs. Kenneth E. Milhous (Geraldine)	50-100 Shimo Kowahara Shimo Yasumatsu Tohorozawa Shi Saitama Ken 359 , Japan (cannot attend)	2	✓			Z
Mr. Kenny Milhous - Age 10	Son - Rev. Kenneth E. Milhous (above)	3	✓	Japan - cannot attend		Z
Miss Lisa A. Milhous (11)	c/o C. E. Milhous 741 East Linwood Turlock, Calif.	3	✓			Z
Mr. Michael Milhous	<del>_____</del>	2	✓			Z

*To Compala 12/27*



NIXON RELATIVES

Table 3  
M-4  
Nixon Rel

NAME	ADDRESS	FAMILY TIE	Form Ltr. Sent	Will Attend	Carded Yellow	Tickets-Functions
Mr. & Mrs. Monte Milhous <i>leave in 4</i>	Tyler Star Route Nevada City, Calif.	95959 2	✓			G B C H S V
Mr. & Mrs. Oliver G. Milhous (Frances) <i>Bakersfield</i>	Alleghaney Star Route Nevada City, Calif.	95959 1	✓			G B C H S V
Mr. & Mrs. Philip Milhous (Ruth)	Meadow Drive, Route 2, Box 1911 Grass Valley, Calif.	95945 1	✓			G B C H S V
Dr. & Mrs. Raymond L. Milhous (Ruth H.)	57 Clover St. South Burlington, Vermont	05401 2	✓			G B C H S V
Mr. Richard J. Milhous	Alleghaney Star Route Nevada City, Calif.	95959 2	✓			G B C H S V
Mr. & Mrs. Robert Franklin Milhous (Lura Ethel Halfhill)	4204 Eve St. Bakersfield, Calif.	93307 1	✓			G B C H S V
Mr. Scott W. Milhous	2218 North Canonita Drive La Habra, Calif.	4	✓			G B C H S V
Miss Sharon Milhous (Age 9)	57 Clover St. South Burlington, Vermont	05401 3	✓			G B C H S V
<del>XXXXXXXXXX</del>	<del>Si-a Drive</del>					
<del>XXXXXXXXXXXXXXXXXXXX</del>						
Miss Sharon K. Milhous	2218 <del>XXXX</del> North Canonita Drive La Habra, Calif.	4	✓			G B C H S V
Mr. Stephen Milhous (Age-2-1/2)	57 Clover St. South Burlington, Vermont	05401 3	✓			G B C H S V
Miss Vickie Milhous <i>To Computer 12/27</i>	<del>XXXXXXXXXXXXXXXXXXXX</del> XX Tyler Star Route Nevada City, Calif.	95959 2	✓			"

NIXON RELATIVES

-M-

Code 3  
M-5  
Nixon Rel

<u>NAME</u>	<u>ADDRESS</u>	<u>FAMILY TIE</u>	<u>Form Ltr. Sent</u>	<u>Will Attend</u>	M-5 Page <u>Carded Yellow</u>	<u>Tickets-Functions</u>
Mr. W. Carleton Milhous	P O Box 152 Chandler Heights, Arizona 85227	1	✓			G B C H S V
Mr. & Mrs. William Alan Milhous (Dorothy M. Roberts)	2218 North Canonita Drive La Habra, Calif.	3	✓			G B C H S V
Mr. & Mrs. William Milhous	P O Box 2009 Laguna Hills, Calif. 92653		✓			G B C H S V
Mr. & Mrs. William Theodore Milhous (Thelma Baudino)	c/o Jane Beeson 282 North Gale <del>XXXX</del> Hill St. Lindsay, Calif.	1	✓			"
Miss Joy Monroe	311 Pleasant Hill Drive Centerville, Ohio 45459	?	✓			Z
Mr. & Mrs. Paul Monroe	311 Pleasant Hill Drive Centerville, Ohio 45459	?	✓			Z
Mr. & Mrs. P. Monroe	3008 La Travia Drive Fullerton, Calif.	?	✓			G B C H S V
Mr. & Mrs. Frank Moore (Patricia Parsons)	372 Vesuvius Brea, Calif. 92621	2	✓			G B C H S V
Mr. & Mrs. Theodore Morgan (Norma Kennedy)	c/o Kennedy 44285 Russell Drive Palm Dessert, Calif. 92260	D	✓			Z
Mr. & Mrs. Robert <sup>R.</sup> Murphy	West Branch, Iowa 52358	D	✓			G B C H S V

— Jo Computer 12/27

NIXON RELATIVES

<u>NAME</u>	<u>ADDRESS</u>	<u>FAMILY TIE</u>	<u>Form Ltr. Sent</u>	<u>Will Attend</u>	<u>Carded Yellow</u>	<u>N. - 1 Page</u>	<u>Tickets-Functions</u>
Miss Cheri Lynn Needham (now Mrs. Beth See Needham etc.)	3653 Rohnerville Rd. Fortuna, Calif. 95540	2	✓				GBCHSV-XY
Mr. & Mrs. Eugene Richard Needham W.F.R. (Alice May Milhous)	3653 Rohnerville Rd. Fortuna Calif. 95540	1	✓				GBCHSV
Mr. Robert Bruce Needham	3653 Rohnerville Rd. Fortuna, Calif. 95540	2	✓				Z
Miss Amelie Nixon	1609 - 175th St. S.W. Lynwood, Washington 98036	Niece	✓				GBCHSV-XY
Mr. & Mrs. Basil H. Nixon	293 East Ash St. Lebanon, Oregon 97355	D	✓				Z
Mr. & Mrs. Cleatus A. Nixon	375 Cleveland St. Aumsville, Oregon 97325	D	✓				Z
Miss Deborah Lou Nixon	550 West Nixon Rd. State College, Pa. 16801	2	✓				GBCHSV-XY
Mr. Donald Anthony Nixon	1016 Westwind Way Newport Beach, Calif. 92660	A-1 Brother	✓				GBCHSV-XY
Mr. & Mrs. Earl Robert Nixon	564-47th St. Salem, Oregon	D	✓				Z
Mr. & Mrs. Edward Calvert Nixon (Gay Lynne Woods)	1609 - 175th St. S.W. Lynwood, Washington 98036	Brother A	✓				GBCHSV-XY
Miss Elizabeth (Beth) Nixon	" " " "	Niece	✓				GBCHSV-XY
XXXXXXXXXXXXXXXXXXXXXXXXXXXX XXXXXXXXXXXXXXXXXX Mrs. Mary Kennedy Nixon	505 West Nittany Ave. State College, Pennsylvania 16801	SUNT	✓				GBCHSV
Mr. & Mrs. F. Donald Nixon (Clara Jane Lemke)	1016 Westwind Way Newport Beach, Calif. 92660	Brother A	✓				GBCHSV

- To Computer - 12/27

8 '73  
Nixon Rel.

NIXON RELATIVES

- N -

N - 2 Page 10 of 10 Rel.

<u>NAME</u>	<u>ADDRESS</u>	<u>FAMILY TIE</u>	<u>Form Ltr. Sent</u>	<u>Will Attend</u>	<u>Carded Yellow</u>	<u>Tickets-Functions</u>
Mrs. Helene H. Nixon	3930 Vista Campana South Oceanside, Calif. 90054	AUNT	✓			G B C H S V
Mr. & Mrs. Henry Wadsworth Nixon (Margaret Nickelwarth)	204 Alberta Place Fullerton, Calif.	1	✓			G B C H S V
Miss Judith Ann Nixon	550 West Nixon Rd. State College, Pa. 16801	2	✓			G B C H S V - X Y
Mr. & Mrs. Leland Warren Nixon (Jacqueline Rimmey)	" " "	1	✓			G B C H S V
Mr. & Mrs. Memphis E. Nixon	7910 Long Prairie Road Tillamook, Oregon 97141	2	✓			Z
Mr. Richard Calvert Nixon	1016 Westwind Way Newport Beach, Calif. 92660	A-1 Nephew	✓			G B C H S V - X Y
Mr. & Mrs. Roger Lee Nixon (Barbara Ann)	2317 Hotel Circle San Diego, Cal.	1	✓			G B C H S V
<del>Ms Shirley Nixon Christenson</del>	<del>Route 1, Box 259 - Space #32 Eureka, Calif.</del>		✓			<del>Z</del>
Mr. Winford Kessler Nixon	1493 Railroad Drive McKinleyville, Calif. 95521	D	✓			Z
Mr. & Mrs. C. Joseph Noll (Ernestine Nixon)	R D # 1 State College, Pennsylvania	1	✓			G B C H S V
Mr. Joseph Nixon Noll	" " "	2	✓			"
Mr. Michael Ernest Noll	" " "	2	✓			"
Mr. Geoffrey C. Nunes	Box 1035 Salmon, Idaho 83467	2	✓			<del>Z</del> G B C H S V
Mr. & Mrs. John D. Nunes (Edith Gibbons)	Box 1035 Salmon, Idaho 83467	1	✓			G B C H S V

- To computer - 11/27

103  
1-2

NIXON RELATIVES

- P -

Cal 3  
Nixon Rel.

<u>NAME</u>	<u>ADDRESS</u>	<u>FAMILY TIE</u>	<u>Form Ltr. Sent</u>	<u>Will Attend</u>	<u>Carded Yellow</u>	<u>Tickets-Functions</u>
<del>XXXXXXXXXXXXXXXXXXXX</del>						
Mrs. Elizabeth T. Paldanius (Betty)	4220 Glenwood Drive Riverside, Calif. 92504	1	✓			G B C H S V ✓
Mr. & Mrs. John Howard Parsons (Joy Ann)	611 North Lemon La Habra, Calif. 90631	2	✓			G B C H S V
Miss Christy Lee Parsons	402 Jade Ave. Placentia, Calif. 92670	6	✓			G B C H S V - X X
Mr. & Mrs. Richard B. Parsons, Jr. (Lana M. Charlton)	1362 Macey, Apt. A La Habra, Calif. 90631	2	✓			G B C H S V
Mr. & Mrs. Richard Beryl Parsons (Lucille Harrison)	9925 So. Winfield Whittier, Calif. 90603	1	✓			G B C H S V
Mr. & Mrs. William Russell Parsons (Michelle)	402 Jade Avenue Placentia, Calif. 92670	2	✓			G B C H S V
Mrs. Carolyn M. Milhous Penrod <del>XXXXXXXXXXXX</del>	4204 Eve St. Bakersfield, Calif. 93307	2	✓			"
Mrs. Nancy Lynn Barr Prat	c/o Barr, 625 Johnson St. Healdsburg, Calif. 95448	2	✓			G B C H S V
Mrs. Eloise J. Milhous Price	4204 Eve St. Bakersfield, Calif. 93307	2	✓			"
Mr. & Mrs. Edward Prosser	2862 Acacia Road Walnut Creek, Calif. 94595	D	✓			"

- To Computer - 12/27

NIXON RELATIVES

- R -

<u>NAME</u>	<u>ADDRESS</u>	<u>FAMILY TIE</u>	<u>Form Ltr. Sent</u>	<u>Will Attend</u>	<u>Carded Yellow</u>	<u>Tickets-Functions</u>
Mr. Mark Reed	c/o Calvin B. Milhous Tyler Star Route Nevada City, Calif 95959	2	✓			Z
Mr. Robert Reed	" " "	2	✓			Z
Miss Sandra Reed	" " "	2	✓			Z
Miss Debra Sue Reeves	424 Helen Court Manteca, Calif. 95336	2	✓			Z
Miss Le Anne Darlene Reeves	" " "	2	✓			
Mr. & Mrs. S. Truman Reeves (Hannah Elizabeth)	" " "	7	✓			GBCHSV
Mr. Larry Duane Reeves	" " "	2	✓			Z
Mr. & Mrs. Dennis Lee Richardson	5438 Grand Ave. Riverside, Calif. 92504	2	✓			GBCHSV
Mr. John Edward Richardson	" " "	2	✓			Z
Mr. <sup>C. G.</sup> <del>Bob</del> Rebozo & Escort	Key Biscayne Bank Bldg. Key Biscayne, Florida	A	✓			GBCHSV

9-2  
Nixon Relatives

— In Computer 12/27

NIXON RELATIVES

- S -

103  
1  
Nixon Rel.

<u>NAME</u>	<u>ADDRESS</u>	<u>FAMILY TIE</u>	<u>Form Ltr. Sent</u>	<u>Will Attend</u>	<u>S - 1 Page Carded Yellow</u>	<u>Tickets-Functions</u>
Dr. & Mrs. Milton R. Sanden (Joyce Nixon)	1312 Radcliff Ave. Bakersfield, Calif.	1	✓			GBCHSV
Mr. Nick Robert Sanden	3930 Vista Campana South Oceanside, Calif. 90054	2	✓			Z
Mr. & Mrs. Gerald Schacht	10 Oak Park Oroville, Calif. 95965	"D"	✓			GBCHSV
Mr. & Mrs. Ethan Scofield	336 East Puente Covina, Calif.	"D"	✓			"
Mr. & Mrs. Gerald A. Seulke (Carole Murt)	261 North Dexford La Habra, Calif.	3	✓			GBCHSV
Mr. James Theodore Seulke	" " "	4	✓			Z
Mr. & Mrs. James Thomas Seulke (Sheila K.)	10835 South Valley Home Whittier, Calif.	3	✓			GBCHSV
Miss Karen R. Seulke	" " "	4	✓			Z
Miss Marikay Seulke	261 North Dexford La Habra, Calif.	4	✓			Z
Mr. & Mrs. Thomas T. Seulke (Marjorie)	1506 East Wilshire Fullerton, Calif.	2	✓			GBCHSV
Mr. & Mrs. Ralph Sharpless	Star Route Greenwood, Calif. 956 35	D	✓			GBCHSV
Miss Dale Sharpless (minor)	" " " " " " " " " " " "	D	✓			Z
Miss Roseanne Sharpless (minor)	""""""""""	D	✓			Z
MR. & MRS. David Shelton (Janice Lemke)	187 Ninth Avenue Yuma, Ariz. 85364	D	✓			GBCHSV
Mr. & Mrs. Thomas E. Shockley (Rowena Kennedy)	c/o Kennedy, 44285 Russell Drive Palm Dessert, Calif. 92260	D	✓			Z

- To Computer 12/27

NIXON RELATIVES

File 3  
5-2  
upon Rel.

NAME

ADDRESS

FAMILY TIE

Form Ltr. Sent

Will Attend

S - 2 Page Carded Yellow

Tickets-Functions

Mr. & Mrs. Jim Stiles  
(Jeanette A. Letts)

Methodist Theological School 3  
Delaware, Ohio 43015

✓

G.A.C.H.S.V

Stevens, Major & Mrs. Robert M.  
(Blanche M. Christopher)

U.S. Military Liaison Mission  
APO, N Y 09742  
Husband and five children stationed  
2 in Berlin. Z

Stevens, Miss Carol Stevens c/o Major & Mrs. Robert Stevens,  
U.S. Military Liaison Mission  
APO New York 09742

3

Z

Stevens, Miss Catherine Stevens

" " " 3

Z

Stevens, Mr. David

" " " 3

Z

Stevens, Mr. Andrew

" " " 3

Z

Stevens, Miss Mary

" " " 3

Z



( 43  
Nixon Rel.

NIXON RELATIVES

<u>NAME</u>	<u>ADDRESS</u>	<u>- T -</u> <u>FAMILY TIE</u>	<u>Form</u> <u>Ltr.</u> <u>Sent</u>	<u>Will</u> <u>Attend</u>	<u>Carded</u> <u>Yellow</u>	<u>Tickets-</u> <u>Functions</u>
Miss Carolyn Edith Timberlake	<sup>1921</sup> <del>2151</del> Irvine Ave. Newport Beach, Calif.	2	✓			Z
Miss Kathryn Louise Timberlake	" " "	2	✓			Z
Miss Mary Alice Timberlake	" " "	2	✓			Z
Dr. & Mrs. Philip Franklin Timberlake (Frances Louise)	<sup>1921</sup> <del>2151</del> Irvine Ave. Newport Beach, Calif.	1	✓			G B C H S V
Mr. Philip Hunter Timberlake	5438 Grand Ave. Riverside, Calif.	A - Univ/0	✓			G B C H S V
Mrs. Nancy Turner	1450 Recado Rd. Whittier, Calif.	D	✓			G B C H S V

- For comp. 12/27

NIXON RELATIVES

NAME

ADDRESS

- V -

FAMILY TIE

Form  
Ltr.  
Sent

Will  
Attend

Carded  
Yellow

Tickets-  
Functions

Mrs. Christine A. Nixon Van Soest

c/o H. Nixon  
204 Alberta Place  
Fullerton, Calif.

2

✓

Mrs. Susan Marie Needham Victorino

c/o Needham  
3653 Rohnerville Rd.  
Fortuna, Calif. 95540

2

✓

13

*Nixon Relatives*

G B C H S V

"

— Jo Comp. 12/27

NIXON RELATIVES

<u>NAME</u>	<u>ADDRESS</u>	<u>FAMILY TIE</u>	<u>Form Ltr. Sent</u>	<u>Will Attend</u>	<u>Carded Yellow</u>	<u>1 Page Tickets-Functions</u>
Mr. & Mrs. Norman <del>Wasson</del> <sup>WASSON</sup> (Suzanne Harrison)	305 East Lemon Arcadia, Calif. 91006	2	✓			G B C H S V
MS Sharon Sanden Weakley <i>new</i>	3930 Vista Campana South Oceanside, Calif. 90054	2	✓			Z
Miss Melinda West	301 East Avocado Crest Rd. La Habra, Calif. 90431	2	✓			G B C H S V
Mr. & Mrs. Merle West	301 East Avodado Crest Rd. La Habra, Calif. 90631	2	✓			G B C H S V
Mr. Ronald West	" " "	?	✓			G B C H S V
Mr. & Mrs. Gilbert Wiggins (Marianne Milhous)	c/o W. A. Milhous 2218 North Canonita Drive La Habra, Calif.	4	✓			"
Miss Betty Diane Wildermuth	1037 Cerritos Drive Fullerton, Calif. 92635	2	✓			Z
Mr. & Mrs. Floyd Wildermuth (Ruby I. Aabel)	" " "	1	✓			G B C H S V
Mr. & Mrs. Kenneth Williams	4816 Cumberland Ave. Chevy Chase, Maryland 20015	D	✓			G B C H S V
Mr. & Mrs. R. W. Woodard	6316 Whittier Ave. Whittier, Calif. 90601	D	✓			G B C H S V
Mr. & Mrs. Vernon B. Woods	3912 Patterson St. New Orleans, La.	D	✓			G B C H S V
Miss Betsy Rose Wright	13542 Starbuck Whittier, Calif. 90605	-	✓			Z
Mr. Kirk Hadley Wright	" " "	2	✓			G B C H S V

- To Comp: 12/27

103  
Nixon Rel.

NIXON RELATIVES

- W -

W - 2 Page 23  
- 2 Nixon Rel.

<u>NAME</u>	<u>ADDRESS</u>	<u>FAMILY TIE</u>	<u>Form Ltr. Sent</u>	<u>Will Attend</u>	<u>Carded Yellow</u>	<u>Tickets-Functions</u>
Miss Lea Mae Wright	13542 Starbuck Whittier, Calif. 90605	2	✓			GBCHSV
Mr. Norman Alan Wright	" " "	2	✓			GBCHSV
Mr. William Howard Wright	" " "	2	✓			GBCHSV
Mr. & Mrs. William H. Wright, Jr. (Marygene Marshburn)	" " "	1	✓			GBCHSV
Miss Rosemary Woods & Escort	Watergate East 2500 Virginia Avenue, N.W. Washington, D.C. 20037	A	✓			GBCHSV
Lt. & Mrs. Michael E. West	301 <del>XXXX</del> Avocado Crest La Habra, Calif.	?				"
Mr. & Mrs. Myron West	301 Avocado Crest La Habra, Calif.	?				"

*Ja Comp. 12/57*

NIXON RELATIVES

<u>NAME</u>	<u>ADDRESS</u>	<u>- y -</u> <u>FAMILY TIE</u>	<u>Form</u> <u>Ltr.</u> <u>Sent</u>	<u>Will</u> <u>Attend</u>	<u>Carded</u> <u>Yellow</u>	<u>Tickets-</u> <u>Functions</u>
Mr. & Mrs. Gary Young (Patricia Kennedy)  <i>for Young 12/27</i>	c/o Kennedy 44285 Russell Drive Palm Desert, Calif 92260	D	✓			Z

di 3  
Nixon Rel.

A yan Relatives

CODE H  
LIST Pyron Relatives  
ALPHABET LETTER A-1

1.

NAME

ADDRESS

FAMILY TIE

FORM WILL CARDED TICKETS-  
LTR ATTEND YELLOW FUNCTIONS  
SENT

Anderson, Mrs. Alice

Orange Street & Plaza Dr. Rte. 4  
New Port Richey, Florida 33552

*Copy*

✓

GBCHSV

*For Larry. 12/27*

B Ryan Relatives

CODE  
LIST 4  
ALPHABET LETTER Ryan Relat  
WILL ATTEND B-1 CARDED TICKETS-  
YELLOW FUNCTIONS

NAME-	ADDRESS	FAMILY TIE	FORM LTR SENT	WILL ATTEND	CARDED YELLOW	TICKETS-FUNCTIONS
- Baumann, Miss Julia L. (Age 10)	1202 Bruce St. Glendale, California	Dtr. Rolf & Barbara <i>Wife of Rolf</i>	✓		✓	GBCHSV-XY
- Baumann, Mr. & Mrs. Rolf A. (BARBARA RYAN)	1202 Bruce St. Glendale, Calif.	<i>Nephew</i> Dtr. & Sons-in-Law of Tom Sanford Ryan			✓	GBCHSV
- Baumann, Mr. Timothy MICHAEL (Age 15)	1202 Bruce St. Glendale, Calif.	<i>Grand-nephew</i> Son of Barbara & Rolf			✓	GBCHSV-XY
Bender, Mr. Matthew G. <i>July 16/27</i>	4540 Dundee Dr. Los Angeles, Calif. 90057	Half-Brother of PM			✓	GBCHSV

C an Relatives

CODE  
LIST RYAN RELATIVES <sup>4</sup>  
ALPHABET LETTER C-1

<u>NAME</u>	<u>ADDRESS</u>	<u>FAMILY TIE</u>	FORM LTR SENT	WILL ATTEND	CARDED YELLOW	TICKETS- FUNCTIONS
Christopher, Mrs. <sup>Catherine Rockwell</sup> <del>J. Christopher</del>	340 Seventeen Mile Dr. Pacific Grove, Calif. 93950	Dtr. of Anna Ryan Rockwell	✓		✓	GBCHSV-XY
Clark, Mrs. Margaret Rockwell	511 Plaza Dr. Rte. 4 New Port Richey, Florida 33552	Widow <sup>1</sup> - Dtr. Anna Ryan Rockwell			✓	GBCHSV
Colson, Mr. & Mrs. Wm. Jr. (Nancy Meyers)	27 Duane Lane Demarest, New Jersey	Dtr. <sup>3</sup> Cath. Sullivan Meyers	✓		✓	GBHSV-XY
Christopher, Miss Catherine Patricia	340 Seventeen Mile Drive Pacific Grove, Calif. 93950	<sup>joint with 3</sup> Dtr. - Mrs. Catherine Rockwell Christopher	✓			- 0 -

- To Comp. 12/27



<u>NAME</u>	<u>ADDRESS</u>	<u>FAMILY TIE</u>	FORM LTR SENT	WILL ATTEND	CARDED YELLOW	TICKETS- FUNCTIONS
Gallagher, Mr. & Mrs. Edward J. (Mary Gorman)	36 Fleetwood Ave. Bethel, Conn.	6	✓		✓	GBCHSV
Gallagher, Mr. & Mrs. Edward, Jr. (Gloria)	44 Oak Ridge Gate Danbury, Conn. 06810	3	✓		✓	GBCHSV-XY
Gallagher, Mr. & Mrs. John Philip (Catherine)	37 Fleetwood Ave. Bethel, Conn. 06801	3	✓		✓	GBCHSV-XY
Gallagher, Miss Julie Ann	36 Fleetwood Bethel, Conn. 06801	2	✓		✓	GBCHSV
Gallagher, Mr. & Mrs. Peter (Sally)	Obtuse Road, South Brookfield, Conn.	3	✓		✓	GBCHSV-XY
Gallagher, Mr. & Mrs. Stephen (Wife - Muncey)	Edmond Road Bethel, Conn. 06801	2	✓		✓	GBCHSV-XY
Gorman, Miss Dana	555 Bahama Dr. Indialantic, Florida 32901	2	✓		✓	GBHVS-XY
Gorman, Mr. Francis	80 Grassy Plain Street Bethel, Conn. 06801	2	✓		✓	GBCHSV
Gorman, Miss Gertrude	80 Grassy Plain Street Bethel, Conn. 06801	2	✓		✓	GBCHSV
Gorman, Mr. & Mrs. Henry (Rose)	17 Grassy Plain Terrace Bethel, Conn. 06801	2	✓		✓	GBCHSV
Gorman, Mr. & Mrs. James (Kathleen)	101 Nottingham Rd. Spt. C Bedford Hills. New York 10507	3	✓		✓	GBCHSV-XY
Gorman, Mrs. John (Margaret)	4 Mansfield St. Bethel, Conn. 06801	2	✓		✓	GBCHSV
Gorman, Mr. & Mrs. John <b>JR.</b> (Dolores)	555 Bahama Dr. Indialantic, Florida 32901	3	✓		✓	GBCHSV

6-3

CODE 4  
LIST Ryan Relatives  
ALPHABET LETTER C-3

<u>NAME</u>	<u>ADDRESS</u>	<u>FAMILY TIE</u>	<u>FORM LTR SENT</u>	<u>WILL ATTEND</u>	<u>CARDED YELLOW</u>	<u>TICKETS-FUNCTIONS</u>
Gallagher, Mr. Brendan	37 Fleetwood Ave. Bethel, Conn. 06801	4	-			Z
Gallagher, Mr. Brian	" " "	4	-			Z
Gallagher, Miss Eileen	" " "	4	-			Z
Gallagher, Miss Maureen	" " "	4				Z
Gallagher, Miss Mary	Edmond Road, Bethel, Conn. 06801	4				Z
Gallagher, Mr. Timothy	" " "	4				Z
Gildea, Mr. & Mrs. William (Kay)	257 Prospect St. Brockton, Mass.	3	✓			GBHV
Goldman, Mr. & Mrs. (Emma)	636 Friedberg, i h Klausen STR GERMANY	1	✓			Z

To Campsden 12/27

H - Ryan R .ves

CODE  
LIST Ryan R  
ALPHABET LETTER H-1

<u>NAME</u>	<u>ADDRESS</u>	<u>FAMILY TIE</u>	FORM LTR SENT	WILL ATTEND	CARDED YELLOW	TICKETS- FUNCTIONS
Huvane, Mr. & Mrs. Thomas (Jane Christopher)	215 Lyndhurst Ave. Belmont, Calif. 94002	Dtr. -Cath. Rockwell Christopher	✓		✓	GCHSV-XY
Huvane, Mr. Brian <del>Brian Huvane</del>	" " " "	3 Son - Tom & Jane Huvane	-			Z
Huvane, Miss Cathleen	" " " "	1 Dtr. - Tom & Jane Huvane	-			Z
HALBERSTADT, Mr. Karl	6365 Ober Rosbach hd H quarter # 1 GERMANY	Uncle	✓			Z

*To Camp 12/27*

K - Ryan tives

CODE 4  
LIST Ryan Relat  
ALPHABET LETTER K

<u>NAME</u>	<u>ADDRESS</u>	<u>FAMILY TIE</u>	<u>FORM LTR SENT</u>	<u>WILL ATTEND</u>	<u>CARDED YELLOW</u>	<u>TICKETS-FUNCTIONS</u>
\ Kearns, Mrs. Herbert (Irene McHugh Granley)	c/o Johnson Georgetown, Conn.	2	✓			2
\ Kelley, Mrs. Mary E.	30 Hardenburgh Ave. Demarest, New Jersey	2	✓		✓	GBCHSY
\ Kelley, Mr. Paul J.	30 Hardenburgh Ave. Demarest, New Jersey	3	✓		✓	GBHSV-XY
\ Kunze, Mrs. Dorothy Bellamy <del>Kunze</del>	Rocky Glen Road Danbury, Conn.	2	✓			2

To copy 12/27

L -- Rya atives

CODE 4  
LIST Ryan R  
ALPHABET LETTER L

<u>NAME</u>	<u>ADDRESS</u>	<u>FAMILY TIE</u>	<u>FORM</u> <u>LTR</u> <u>SENT</u>	<u>WILL</u> <u>ATTEND</u>	<u>CARDED</u> <u>YELLOW</u>	<u>TICKETS-</u> <u>FUNCTIONS</u>
Lynch, Mr. & Mrs. Daniel J.	27 St. John's Rd. Ridgefield, Conn. 06877	2	✓		✓	GBHSY-XY
Lynch, Mrs. Richard (Alice Rockwell)	27 St. John's Rd. Ridgefield, Conn. 06877	1			✓	GBCHSV
Lynch, Mr. & Mrs. Richard III	27 St. John's Rd. Ridgefield, Conn. 06877	1	✓		✓	GBCHSV-XY
Lynch, Mr. Thomas C.	27 St. John's Rd. Ridgefield, Conn. 06877	1			✓	GBHSV-XY
<del>Lynch, Mr. &amp; Mrs. David</del> <i>To Gary 12/27</i>		1				

Mc - Ryan lives

CODE LIST Ryan Miss Mc-1  
ALPHABET LETTER

NAME	ADDRESS	FAMILY TIE	FORM LTR SENT	WILL ATTEND	CARDED YELLOW	TICKETS-FUNCTIONS
McCarthy, Mr. & Mrs. Paul, Jr. (Ethna)	Taylor Rd. Mt. Kisco, New York	3	✓		✓	GBCHSV-XY
McCarthy, Mr. & Mrs. Paul, Sr. (Kathleen McCarthy)	18 Washington Ave. Danbury, Conn. 06801	2	✓		✓	GBCHSV
McGrath, Mr. & Mrs. Dennis (Anne Marie Rockwell)	<del>c/o George L. Rockwell</del> <del>Prospect St.</del> 147 Tremont St. <del>East Pepperhill, Mass.</del> Newton, Mass. 02158	2	✓		✓	GBCHSV-XY
McHugh, Mr. & Mrs. Thomas, Sr.	Sasqua Hills East Norwalk, Conn. 06854	2	✓		✓	GBCHSV
McHugh, Mr. & Mrs. Thomas, Jr.	13302 Deerfield Road Laurel, Maryland 20810	2	✓		✓	GBCHSV-XY
<del>XXXXXXXXXXXXXXXXXXXX</del> McHugh, Mrs. William Sr.	58 Quintard Ave. <del>South Norwalk, Conn.</del>	2	✓		✓	GBCHSV
McHugh, Mr. William Jr.	1961 Gardener Place Santiago, Calif. 92110	3	✓		✓	GBCHSV
McCarthy, Mr. Paul <del>XXXXX</del> III	Taylor Rd. Mt. Kisco, N Y	3	-			2
McCarthy, Miss Cormac	" " "	3	-			2

To Camp. 12/27

M - Ryan <sup>✓</sup> ives

CODE  
LIST RYAN <sup>4</sup> TIVES  
ALPHABET LETTER M-1

<u>NAME</u>	<u>ADDRESS</u>	<u>FAMILY TIE</u>	<u>FORM LTR SENT</u>	<u>WILL ATTEND</u>	<u>CARDED YELLOW</u>	<u>TICKETS-FUNCTIONS</u>
<del>Meyer</del> , Mr. Christopher Meyers	27 Duane Lane Demarest, New Jersey	3	✓		✓	GBHSV-XY
<del>Meyer</del> , Dr. & Mrs. Edw. A. (Cathleen Sullivan) Meyers	27 Duane Lane Demarest, New Jersey	2	✓		✓	GBCHSV
<del>Meyer</del> , Mr. Edward A. Jr. Meyers	27 Duane Lane Demarest Lane, New Jersey	3	✓		✓	GBHSV-XY
<del>Meyer</del> , Mr. Michael Meyers	27 Duane Lane Demarest, New Jersey	3	✓		✓	GBHSV-XY
<del>Meyer</del> , Mr. Stephen Meyers	27 Duane Lane Demarest, New Jersey	3	✓		✓	GBHSV-XY

*Martin, Miss Rosemary Ann*  
*To Comp. 12/27*

*Niece*

N = Ryan Re es

CODE \_\_\_\_\_  
LIST \_\_\_\_\_  
ALPHABET LETTER N-1

<u>NAME</u>	<u>ADDRESS</u>	<u>FAMILY TIE</u>	<u>FORM LTR SENT</u>	<u>WILL ATTEND</u>	<u>CARDED YELLOW</u>	<u>TICKETS-FUNCTIONS</u>
Newland, Mr. & Mrs. Jack (Mary)	Route 4, Box 231 Evergreen, Colorado 80439	" " D	✓			G B C H S V
Newland, Mr. Michael	" " " "	" " D	-			2
Newland, Miss Melissa	" " " "	" " D	-			2

To Camp. 12/27



0 - Ryan Raves

CODE  
LIST RY RELATIVES  
ALPHABET LET. 0-1

NAME	ADDRESS	FAMILY TIE	FORM LTR SENT	WILL ATTEND	CARDED YELLOW	TICKETS- FUNCTIONS
<del>O'Brien, Miss Anna McHugh</del>		<del>Dir. John McHugh &amp; Bridget Ryan McHugh</del>				<del>GBCHSV</del>
O'Brien, Mrs. John (Anis)	68 Quintard Ave., Norwalk, Conn.	2	✓			GBCHSV
Owens, Mr. <sup>Thomas</sup> <del>Mr. Thomas</del> (Maryland)	555 Bahama Drive Indianapolis, Fla. 32901	4	-			2
Owens, Miss Mary Ann	" " "	4	-			2

To Camp. 12/27

R - Ryan R ives

CODE  
LIST RYAN RELA <sup>4</sup> ES  
ALPHABET LETTER R-1

<u>NAME</u>	<u>ADDRESS</u>	<u>FAMILY TIE</u>	FORM LTR SENT	WILL ATTEND	CARDED YELLOW	TICKETS- FUNCTIONS
Rockwell, Mrs. George L. Jr. (Patricia Sullivan)	Prospect Street East Pepperhill, Mass		✓		✓	GBCHSV
Rogers, Mrs. June Sears	4524 Los Felix Blvd. Los Angeles, Calif. 90057	A list	✓		✓	GBCHSV
Ryan, Miss Ann & Escort	30 Folly Brook Blvd. Wethersfield, Conn. 06109		✓		✓	GBCHSV
Ryan, Mr. & Mrs. Glenn W. (Joi)	<del>1936</del> LEMARSH <del>19326</del> Lemarch Northridge, Calif.		✓		✓	GBCHSV-XY
Ryan, Mr. & Mrs. John F. (Eugenie)	412 North George Mason Dr. Arlington, Virginia 22204-0824		✓		✓	GBCHSV
Ryan, Mr. Michael W.	1812 Foothill Drive Glendale, Calif.		✓		✓	GBCHSV-XY
Ryan, Mr. Patrick Bender	1812 Foothill Drive Glendale, Calif.		✓		✓	GBCHSV-XY
Ryan, Richard & Escort M. (and Guest)	<del>1936</del> LEMARSH <del>19326</del> Lemarch Northridge, Calif.		✓		✓	GBCHSV-XY
Ryan, Mr. & Mrs. Thomas Sanford (Dorothy)	1812 Foothill Drive Glendale, Calif.		✓		✓	GBCHSV
Ryan, Mr. & Mrs. Thomas Sinclair (Rosemary Ann Martin)	1812 Foothill Drive Glendale, Calif.		✓		✓	GBCHSV
Ryan, Mr. & Mrs. Wm. G. (Marie C. Morris)	<del>1936</del> <del>19326</del> LeMarsh Northridge, Calif.	A	✓		✓	GBCHSV
Mr. & Mrs. Marc Renter (Neva)	214- <sup>1</sup> / <sub>2</sub> Parkview Ave. Los Angeles, Calif. 90057	A	✓		✓	GBCHSV

To Camp. 12/27

S - Ryan Relat

CODE  
LIST RYAN RELATIVES  
ALPHABET LETTER S-1

<u>NAME</u>	<u>ADDRESS</u>	<u>FAMILY TIE</u>	<u>FORM LTR SENT</u>	<u>WILL ATTEND</u>	<u>CARDED YELLOW</u>	<u>TICKETS-FUNCTIONS</u>
Sage, Mr. & Mrs. Robt. Gorman (Theresa Gorman)	Box 244 Uncasville, Conn.	4	✓		✓	GBCHSV
Sullivan, Miss Barbara A.	Leander Lane RFD #2 Mt. Kisco, New York	3	✓		✓	GBCHSV-XY
Sullivan, Miss Cathleen	Leander Lane RFD #2 Mt. Kisco, New York	3	✓		✓	GBCHSV-XY
Sullivan, Mr. & Mrs. Edw. O. (Barbara)	Leander Lane RFD #2 Mt. Kisco, New York	3	✓		✓	GBCHSV
Sullivan, Mr. James McGrath	Leander Lane RFD #2 Mt. Kisco, New York 10549	3	✓		✓	GBCHSV-XY
Sullivan, Mr. Edward O. III	Leander Lane RFD #2 Mt. Kisco, New York	2	✓		✓	GBCHSV-XY
Sullivan, Miss Patricia	Leander Lane RFD #2 Mt. Kisco, New York 10549	3	✓		✓	GBCHSV-XY

TC Comp. 12/37

S

CODE 4  
LIST RYAN Relatives  
ALPHABET LETTER S-2

NAME	ADDRESS	FAMILY TIE
Schlottner, Dr. Karl H.	53 Bonne Germany Hohenzollern STR 33 Germany	2

FORM LTR SENT	WILL ATTEND	CARDED YELLOW	TICKETS- FUNCTIONS
✓			Z

To Camp 12/27

T - Ryan R .ves

CODE  
LIST RVAN  
ALPHABET LETT. T-1

<u>NAME</u>	<u>ADDRESS</u>	<u>FAMILY TIE</u>	<u>FORM LTR SENT</u>	<u>WILL ATTEND</u>	<u>CARDED YELLOW</u>	<u>TICKETS-FUNCTIONS</u>
Tobin, Miss Ann	77 Silver Spring Road Ridgefield, Conn.	L	✓		✓	GBHSV-XY
Tobin, Mr. & Mrs. James (Monica)	77 Silver Spring Road Ridgefield, Conn.	L	✓		✓	GBHSV-XY
Tobin, Mr. John, Jr.	77 Silver Spring Road Ridgefield, Conn.	L			✓	GBHSV-XY
Tobin, Mrs. Josephine Rockwell	77 Silver Spring Road Ridgefield, Conn.	L			✓	GBHSV
Tobin, Mr. Laurence J.	77 Silver Spring Road Ridgefield, Conn.	L			✓	GBHSV-XY
Tobin, Miss Mary J.	77 Silver Spring Road Ridgefield, Conn.	L			✓	GBHSV-XY
Tobin, Mr. Stephen R.	77 Silver Spring Road Ridgefield, Conn.	L			✓	GBHSV-XY
Trimble, Mr. Neil, Jr.	c/o Sullivan Leander Lane RFD #2 Mt. Kisco, New York 10549	ESCORT			✓	GBHSV-XY
Tufts, Dr. & Mrs. John M. (Suzie Lynch)	Rte. 25 Brookfield Center Connecticut 06805	L	✓		✓	GBHSV

— To Computer 12/27

W

CODE 4  
LIST Ryan Relatives  
ALPHABET LETTER W-1

<u>NAME</u>	<u>ADDRESS</u>	<u>FAMILY TIE</u>	FORM LTR SENT	WILL ATTEND	CARDED YELLOW	TICKETS- FUNCTIONS
Wilhelm, Mr. & Mrs. Thomas E.	Friedberg - 636 Dieffenbak - STR 21 Germany	1	✓			2
<i>To computer 1/27</i>						