

Richard Nixon Presidential Library  
White House Special Files Collection  
Folder List

<u>Box Number</u>	<u>Folder Number</u>	<u>Document Date</u>	<u>Document Type</u>	<u>Document Description</u>
61	15	n.d.	Memo	Handwritten note. 1 pg.
61	15	n.d.	Memo	Handwritten notes. 2 pgs.
61	15	06/08/1962	Memo	Memo to HRH from WMS. Subject: Shell endorsements. 2 pgs.
61	15	06/15/1962	Memo	Notes. 1 pg.
61	15	06/14/1962	Report	Press release for Shell from Jack Germain. 2 pgs.
61	15	06/14/1962	Report	News release from Republican State Central Committee of California. 2 pgs.

<u>Box Number</u>	<u>Folder Number</u>	<u>Document Date</u>	<u>Document Type</u>	<u>Document Description</u>
61	15	n.d.	Letter	Letter from Dick Nixon to Mr. and Mrs. Doouglas Tibbetts. 1 pg.
61	15	06/01/1962	Letter	Letter from Robert Alderman to Mr and Mrs Dougals Tibbetts. 1 pg. Envelope not scanned.
61	15	n.d.	Memo	Handwritten notes in shorthand. 14 pgs.

Shell file  
~~policy~~

BOB HALDEMAN

Kern-Hill

leased Shell HQ today

State collection agency seen.

want RN

VP used car dealer seen

several colored policemen

Shell workers cooperating

mad at Shell

Judge Brown

will try to get a release

San Diego -

Archives.

Santa Barbara -

County chairman will contact  
Shell CC -

he is best name + will cooperate

San Bernardino -

no Shell names - comment by  
chain man would do more harm than  
good.

Birch problems

RN should say motor closed.

impressed w/ Rockefeller's statement  
in Colo. - said wd accept  
support of anyone who agreed with  
his philosophy of govt.

Shell's women all working with us.

Ventura -

Joe Russell best Shell name

John Newman

Fritz Huntzinger =

Tally sign - changed Shell to Nixon

## N i x o n f o r G o v e r n o r

To: HRH  
 From: WMS  
 Subject: Shell Endorsements  
 Distribution: ADO , RW, JH

Date: June 8, 1962

This will bring you up to date on the Shell Chairman endorsement situations:

Monterey	Statement released to press Wednesday, wire should have been sent to RN Thursday; Graham name of Shell Chairman.
Alameda	Shell Chairman John Vukasin states that he will not send wire, will first want to speak to his "Shell people"; generally uncooperative.
Amador	Should have sent wire.
Butte	Prospects only fair.
Contra Costa	Working on it.
Fresno	No hope.
Humboldt	No cooperation from five different Shell people; the feeling is that they have been requested to avoid an endorsement.
Marin	Wire from Shell Chairman Weissich already sent.
Placer	Shell's Northern California Coordinator Stan Harper gave his endorsement to us verbally, but Shell Chairman for county reluctant.
Sacramento	Working on it.
San Francisco	Chairman won't move without Alderman's OK
San Mateo	Shell's Chairman David Keyston authorized Brenner to send wire today pledging support and willingness to join Nixon campaign as vice-chairman; also said 99% of Shell people will vote Nixon; but won't send his own wire or make his own endorsement firm until after Tuesday meeting.
San Joaquin	Working on it.
Santa Clara	<del>and already</del> Working on it.
Shasta	No word.
Solano	Shell Chairman Don White should have sent wire yesterday.
Stanislaus	Shell Chairmah Muriel Shamm disheartened, may or may not send wire.

El Dorado            Shell Chairman received phone call from Shell on Wednesday evening to "sit tight" until later.

Madera               Wire being sent.

Santa Cruz           Carl Connelly working on wire.

Yolo                   Working.

Don Mulford reportedly picked up work out of Sacramento that all Shell workers were being told to hold back, to send all names of workers into Los Angeles and to prepare for a fall write-in. We have been unable to confirm this.

WMS

6-15-62

George Miliias called.

- just wanted to say result of phoning back and forth among our people up north pulls the general reaction we should ignore Shell's blurbs -- and follow middle-of-the-road course; that Shell, by his activities, is helping us.

- George said they are hearing all the time from Shell people -- that this morning he had received two calls from hard core Shell people - URF -- and the gist of conversation is, "will you please tell Dick Nixon we want nothing more to do with Shell?".

- George said they are inviting these people to serve on the Committee.

- the names he mentioned were Howard Brooks of Saratoga, Lee Rodgers of Palo Alto, Woody Lynn of Los Gatos , Jim Neelus (spelling?) -- who wasn't really a Shell person, but was a Knight man -- now 100% with us, however.

-- I told George how much you appreciated his keeping you posted, that you had dropped him a note yesterday -- and would be calling him soon.

dw



# SHELL FOR GOVERNOR

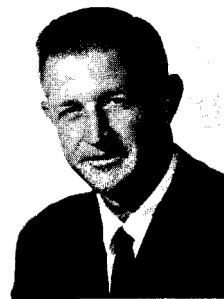

2942 WILSHIRE BOULEVARD • LOS ANGELES 5, CALIFORNIA • DUnkirk 5-0091



JUNE 14, 1962

FROM: JACK GERMAIN,  
PRESS SECRETARY

FOR IMMEDIATE RELEASE

Assemblyman Joseph C. Shell today issued the following statement:

On Tuesday of this week I met in Sacramento with my Northern California chairmen. Yesterday, Wednesday, June 13, I met in Los Angeles with my Southern California chairmen.

Out of these two meetings certain definite conclusions were reached which reflect the wishes of the more than 50,000 volunteers who took part in my campaign.

First, the organization will remain intact. It will work to strengthen the Republican party just as it did during the primary campaign-- bringing new people into active participation into party affairs, and attracting thousands of disenchanted Democrats to the GOP banner.

I have appointed a steering committee and also named staff aides to determine the proper method of organization and the most effective operational structure. These recommendations will then be submitted to the some 140 area headquarters for suggestion, modification and approval.

In all of the 58 counties in California, these men and women will now devote their time and energies toward the election of Republican congressmen and state legislators who support traditional party principles.

I want to emphasize that this group will work within the party; that it is not, nor can it be construed, as a splinter group or any third party movement, and that its guiding purpose is to set forth those Republican principles which were the basis of my campaign.

(MORE)

Second, I am waiting to meet with Mr. Nixon, at his convenience, as he requested last week. When he decides as to the time and place I shall meet with him to work out an agreement which will be in the best interests and unity of the Republican party.

At that time I shall present to Mr. Nixon what I consider to be minimum conditions for a harmonious working relationship with those Republicans who voted for me.

First, I believe that the over 700,000 Republicans who voted for me deserve an equitable voice in party affairs. They represent approximately 35 percent of those who cast their ballots on June 5. They are entitled to 35 percent of the 1964 delegation to the Republican National Convention. This proportion is essential if the Republicans of this state are to have true representation at that convention.

Second, I believe that it is essential to the fiscal stability of California that we cut \$200 million from the State budget as it is presented this fall. This cut is mandatory if we are to prevent an increase in taxes or an increase in State debt. I shall be glad to point out to Mr. Nixon those areas of the budget where such cuts can be made in keeping with needed economies and sound government.

I believe these two represent a reasonable and constructive position. These are certainly things which Mr. Nixon can accept to help unify the Republican forces and which in my opinion must be accepted to merit the support of those people who voted for me.

In the meantime I shall proceed immediately to do everything I can to help with the election and re-election of Republican candidates throughout our State.



# NEWS RELEASE

REPUBLICAN STATE CENTRAL COMMITTEE OF CALIFORNIA  
HEADQUARTERS: 914 SO. OLIVE • LOS ANGELES • MA 5-1251

Republican State Central Committee of California  
914 South Olive Street  
Los Angeles 15, California  
MA 5-1251  
Contact: Ron Smith

FOR IMMEDIATE RELEASE

Statement by John Krehbiel - Chairman of the Republican State Central Committee

The action of Joe Shell since his primary defeat is in my opinion doing nothing more than establishing him as the worst loser in the history of California politics.

One would never expect a famous football player who was trained under one of the greatest coaches who ever lived, Howard Jones, to display such poor sportsmanship.

As a former captain of a USC Rose Bowl football team he should well know that the second team under all circumstances gives all their support to the first team.

The Republican Party conducted what can rightfully be called a free and open primary - however, the primary ended June 5 - and the people chose the first team at that time

Never in the history of our state has the Republican Party presented a better team of candidates to the people. Each is qualified in his own right.

Dick Nixon for Governor: A man of national and international stature -- a leader for a leading state.

George Christopher for Lt. Governor: Two times elected mayor of a great city, a Democrat city in registration.

Tom Coakley for Attorney General: A distinguished judge who has presided on the bench --by invitation -- in most of the counties of our state. Three years in the Attorney General's office.

Bruce Reagan for Controller: More than a decade of experience in the legislature, and the president of a large financial institution.

John Busterud for Treasurer: Outstanding legal legislative and military background State's leading authority on constitutional reform

Frank M. Jordan for Secretary of State: Since 1942 he has done an outstanding job in the office of Secretary of State.

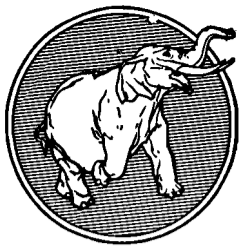

# NEWS RELEASE

REPUBLICAN STATE CENTRAL COMMITTEE OF CALIFORNIA  
HEADQUARTERS: 914 SO. OLIVE • LOS ANGELES • MA 5-1251

---

2-2-2-2-2-2-2 Krehbiel

I urge every Republican in this state to now direct their efforts to defeating Governor Brown and his administration so this state can be assured of responsible government in the future.

Reports from throughout the state indicate that the Republican Party is rapidly moving into a spirit of unity following the primary and a few hard core deserters, which are present in every group should not create the opposite illusion to the public.

-30-

June 14, 1962

X

DU 5-9161

MR. & MRS. DOUGLAS TIBBETTS  
326 THIRD STREET  
WOODLAND, CALIFORNIA

I AM HONORED TO HAVE THE ENDORSEMENT OF THE WOODLAND RECORD,  
DAVIS ENTERPRISE AND EAST YOLO RECORD. I HOPE THAT WHAT I DO  
AND SAY AS THE CAMPAIGN PROGRESSES WILL CONTINUE TO MERIT YOUR  
APPROVAL. MANY THANKS AND WARM REGARDS.

DICK NIXON

Tibbetts, Mr. & Mrs. Douglas -  
(Woodland Record, Davis Enterprise & East Yolo Record)  
Editorial Support - 1962 Primary  
x - copy  
x - 1122

*Shell file*

# SHELL FOR GOVERNOR

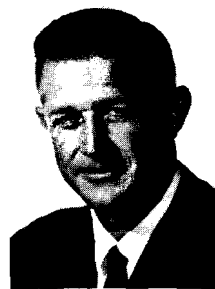

JOSEPH C. SHELL

NORTHERN CALIFORNIA HEADQUARTERS

1155 MARKET STREET • SAN FRANCISCO 3, CALIFORNIA • MARKET 6-0410



June 1, 1962

To Tibbitts Publications  
- Woodland Record - Davis Enterprise & East Yolo Record

Mr. & Mrs. Douglas Tibbetts  
P.O. Box 1000  
Woodland, California

Dear Mary and Doug:

Your letter was a great disappointment to me, needless to say. I had told Joe weeks ago that you were going to support him, and I know he will be equally chagrined over Mary, ~~Bob~~ & Doug's decision to endorse Nixon. At least you will have a chance to endorse Joe for the November election because he is going to win next Tuesday.

In any case, I appreciate the space you have given to Joe in recent months, and I just hope your endorsement of the opponent doesn't cost Joe too many votes.

With best, regardless.

Cordially,

Robert G. Alderman  
Northern California  
Campaign Manager

RGA:mpe

You were such great Knight supporters for so many years, that I can't conceive why you would decide to support Nixon. At any rate, I see by Paul Leake's paper, the Woodland Democrat, that he is for Shell.

Bob.

1.  $\sigma_1 = 100$ ,  $\sigma_2 = 100$   
 2.  $\sigma_1 = 100$ ,  $\sigma_2 = 100$   
 3.  $\sigma_1 = 100$ ,  $\sigma_2 = 100$   
 4.  $\sigma_1 = 100$ ,  $\sigma_2 = 100$   
 5.  $\sigma_1 = 100$ ,  $\sigma_2 = 100$   
 6.  $\sigma_1 = 100$ ,  $\sigma_2 = 100$   
 7.  $\sigma_1 = 100$ ,  $\sigma_2 = 100$   
 8.  $\sigma_1 = 100$ ,  $\sigma_2 = 100$   
 9.  $\sigma_1 = 100$ ,  $\sigma_2 = 100$   
 10.  $\sigma_1 = 100$ ,  $\sigma_2 = 100$

~~11.  $\sigma_1 = 100$ ,  $\sigma_2 = 100$~~   
 12.  $\sigma_1 = 100$ ,  $\sigma_2 = 100$   
 13.  $\sigma_1 = 100$ ,  $\sigma_2 = 100$   
 14.  $\sigma_1 = 100$ ,  $\sigma_2 = 100$   
 15.  $\sigma_1 = 100$ ,  $\sigma_2 = 100$

2000, 2000, 2000 - 3  
2000 (2000) 2000  
2000 - 2000  
2000 - 2000  
2000 - 2000  
2000 - 2000

2000 = 2000  
2000 - 2000 = 2000  
2000 - 2000 = 2000

2000 - 2000 = 2000  
2000 - 2000 = 2000

2000 - 2000 = 2000

2000 - 2000 = 2000

2000 - 2000 = 2000

2000 - 2000 = 2000

2000 - 2000 = 2000

2000 - 2000 = 2000

2000 - 2000 = 2000



Jacty  
Garden  
8-3327

lesi 2 =

100 - 5000  
UPI

Subat 3-5685

# 1 - 1 - 1  
 1000 1 1000 1000  
 = 1000 1000 1000  
 = 1000 1000 1000  
 1 = 1000 1000 1000  
 1000 1000 1000  
 1000 1000 1000

---

1000 1000 1000  
 1000 1000 1000  
 1000 1000 1000  
 1000 1000 1000  
 1000 1000 1000  
 1000 1000 1000

---

1000 1000 1000

So UPI  $\epsilon$   $\mu$   
 $\rightarrow$  Exponent  
S.F 10/1

$\epsilon_1 \epsilon_2 \epsilon_3 \epsilon_4$   
 $\checkmark$   $\epsilon_1 \epsilon_2 \epsilon_3 \epsilon_4$   
 $\epsilon_1 \epsilon_2 \epsilon_3 \epsilon_4$

UPD  $\epsilon$   $\mu$   
 $\mu = 2$   $\epsilon$   $\mu$   
 $\epsilon$   $\mu$

$\epsilon$   $\mu$   $\epsilon$   $\mu$   
 $\epsilon$   $\mu = \epsilon$   $\mu$   
 $\epsilon$   $\mu$   $\epsilon$   $\mu$   
S.F 21 UPD  
 $\epsilon$   $\mu$   $\epsilon$   $\mu$

Nov 7, 1950 - # 50

1,000 2 3  
m

1,000 2 3  
Camp Light

2 3 4 5 6  
1,000 2 3  
m

1,000 2 3  
m

1,000 2 3  
m

#

0505-1000  
to G. & San Joay  
X

#

S & ~~San Joay~~, Esc  
of revenue L.  
up a re (G)  
m = 4 net  
r of F  
1 bill to

30 day, 1 or  
0, 20 Gm

Handwritten text, likely bleed-through from the reverse side of the page. The text is mirrored and includes phrases such as "Handwritten text" and "Handwritten text".

Handwritten text, likely bleed-through from the reverse side of the page. The text is mirrored and includes phrases such as "Handwritten text" and "Handwritten text".

Handwritten text, likely bleed-through from the reverse side of the page. The text is mirrored and includes phrases such as "Handwritten text" and "Handwritten text".

"so far on 10  
17 2 1, for 5x  
3 6 2 1 0  
win 1 1 1  
not on 2 6  
4 1 = 2 1  
4 4 0 1 1  
3 1

---

1 0 3 1  
4 0 1 1  
+ 4 act 1 1  
" " " " " "

add

3050  
1200/1000  
1000/1000  
1200/1000

1200 - 1000 = 200

1000 - 200 = 800

800 - 200 = 600

600 - 200 = 400

400 - 200 = 200

200 - 200 = 0

200 + 200 = 400

400 + 200 = 600

600 + 200 = 800

800 + 200 = 1000



Selected on 1/1/20 =

"no" in 1/1/20  
R 1/3/20

"1" 1/10/20

1/1/20 - 4/1/20

R 1/1/20 - 1/1/20  
1/1/20

→ 1/1/20 Max 1/1/20 - 1/1/20

1/1/20 - 1/1/20

90% in GDP

1/20% in Dis

1/1/20

"

1920  
1921  
1922  
1923  
1924  
1925  
1926  
1927  
1928  
1929  
1930

1931  
1932  
1933  
1934  
1935  
1936  
1937  
1938  
1939  
1940  
1941  
1942  
1943  
1944  
1945  
1946  
1947  
1948  
1949  
1950

1951  
1952  
1953  
1954  
1955  
1956  
1957  
1958  
1959  
1960

HCN 9 a 4 -

350 - 400 y

R<sub>1</sub> 1 1 1 1 1

5 6 10 a

HCN, 1 1 1

HCN 1 1 1 1 1

2 1 1 1 1

1 1 1 1 1 1 1

HCN 1 1 1 1 1

1 1 1 1 1

1 1 1 1 1

1 1 1 1 1 =

1 1 1 1 1

1 1 1 1 1 =

- 1000 -

$\frac{1}{2} \times 1000 = 500$   
 $\frac{1}{3} \times 1000 = 333$   
 $\frac{1}{4} \times 1000 = 250$   
 $\frac{1}{5} \times 1000 = 200$   
 $\frac{1}{6} \times 1000 = 166$   
 $\frac{1}{7} \times 1000 = 142$   
 $\frac{1}{8} \times 1000 = 125$   
 $\frac{1}{9} \times 1000 = 111$   
 $\frac{1}{10} \times 1000 = 100$   
 $\frac{1}{11} \times 1000 = 90$   
 $\frac{1}{12} \times 1000 = 83$   
 $\frac{1}{13} \times 1000 = 76$   
 $\frac{1}{14} \times 1000 = 71$   
 $\frac{1}{15} \times 1000 = 66$   
 $\frac{1}{16} \times 1000 = 62$   
 $\frac{1}{17} \times 1000 = 58$   
 $\frac{1}{18} \times 1000 = 55$   
 $\frac{1}{19} \times 1000 = 52$   
 $\frac{1}{20} \times 1000 = 50$